

Enterprise Architect

User Guide Series

# Enterprise Architect Object Model

This document describes the Enterprise Architect Object Model, which gives the scripter or programmer access to the underlying objects that you can use to query or manipulate a repository.

Author: Sparx Systems &  
Stephen Maguire

Date: 2021-09-02

Version: 15.2

CREATED WITH  ENTERPRISE  
ARCHITECT

# Table of Contents

Enterprise Architect Object Model .....	10
Using the Automation Interface .....	13
Connect to the Interface .....	14
Set References In Visual Basic .....	20
Examples and Tips .....	23
Call from Enterprise Architect .....	27
Available Resources .....	30
Reference .....	33
Interface Overview .....	35
App Object .....	38
Enumerations .....	40
ConstLayoutStyles .....	43
CreateBaselineFlag .....	46
CreateModelType .....	47
DocumentBreak .....	48
DocumentPageOrientation .....	49
DocumentType .....	50
EAEditionTypes .....	51
EnumRelationSetType .....	52
ExportPackageXMIFlag .....	54
MDGMenus .....	55
MessageFlag .....	56
ObjectType .....	58

PropType	62
ReloadType	63
ScenarioDiagramType	64
ScenarioStepType	66
ScenarioTestType	67
XMIType	68
Repository Package	70
Author Class	71
Client Class	74
Collection Class	77
The AddNew Function	82
Datatype Class	90
EventProperties Class	95
EventProperty Class	97
ModelWatcher Class	99
Package Class	101
ProjectIssues Class	127
ProjectResource Class	131
ProjectRole Class	134
PropertyType Class	137
Reference Class	140
Repository Class	143
SecurityUser Class	202
Stereotype Class	205
Task Class	209
Term Class	213
Properties Tab Package	216

PropertiesTab Class	217
Element Package	220
Constraint Class	222
Effort Class	225
Element Class	228
ElementGrid Class	263
File Class	266
Issue (Maintenance) Class	269
Metric Class	273
Requirement Class	276
Resource Class	280
Risk Class	284
Scenario Class	287
ScenarioExtension Class	291
ScenarioStep Class	294
TaggedValue Class	298
Test Class	302
Element Features Package	306
Attribute Class	308
AttributeConstraint Class	320
AttributeTag Class	323
CustomProperties Collection	327
EmbeddedElements Collection	329
Method Class	331
MethodConstraint Class	343
MethodTag Class	346
Parameter Class	350

ParamTag Class	355
Partitions Collection	358
Properties Class	360
TemplateParameter Class	363
Transitions Collection	366
Connector Package	368
Connector Class	370
ConnectorConstraint Class	386
ConnectorEnd Class	389
ConnectorTag Class	395
RoleTag Class	399
TemplateBinding Class	403
Diagram Package	407
Diagram Class	408
DiagramLinks Class	425
DiagramObject Class	430
SwimlaneDef Class	442
Swimlanes Class	445
Swimlane Class	448
Project Interface Package	450
Project Class	451
Chart Package	496
Chart Enumerations	497
ChartAxisCrossType	498
ChartAxisIndex	499
ChartAxisLabelType	500
ChartAxisTickMarkType	501

ChartAxisType .....	502
ChartBarShape .....	504
ChartCategory .....	505
ChartColorMode .....	508
ChartCurveType .....	509
ChartDashStyle .....	510
ChartFrameStyle .....	511
ChartGradientType .....	512
ChartMarkerShape .....	514
ChartStockSeriesType .....	515
ChartType .....	516
ChartWallOptions .....	517
Chart Class .....	519
ChartAxisIndex Class .....	526
ChartDataValue Class .....	530
ChartDiagram3D Class .....	532
ChartFormatSeries Class .....	533
ChartSeries Class .....	535
Document Generator Interface Package .....	543
DocumentGenerator Class .....	545
Data Miner Package .....	558
DataMinerManager Class .....	560
DataMiner Class .....	564
DataSet Class .....	566
DMArray Class .....	568
DMAction Class .....	570
DMScript Class .....	572

DMConnection Class .....	573
TypeInfoProperties Package .....	575
TypeInfoProperties Class .....	577
TypeInfoProperty Class .....	580
Mail Interface Package .....	582
MailInterface Class .....	583
Search Window Package .....	589
EAContext Class .....	590
EASelection Class .....	594
SearchWindow Class .....	597
Simulation Package .....	601
Simulation Class .....	602
Schema Composer Package .....	605
SchemaProperty Class .....	606
SchemaProfile Class .....	610
SchemaComposer Class .....	612
ModelTypeEnum Class .....	616
ModelType Class .....	617
SchemaTypeEnum Class .....	621
SchemaType Class .....	622
SchemaPropEnum Class .....	624
SearchType Enumeration .....	625
SchemaNamespace Class .....	626
SchemaNamespaceEnum Class .....	627
Code Samples .....	628
Open the Repository .....	630
Iterate Through a .EAP File .....	632

Add and Manage Packages .....	634
Add and Manage Elements .....	636
Add a Connector .....	638
Add and Manage Diagrams .....	641
Add and Delete Features .....	643
Element Extras .....	645
Repository Extras .....	653
Stereotypes .....	658
Work With Attributes .....	660
Work With Methods .....	663

# Enterprise Architect Object Model

The Enterprise Architect **Object Model** gives the scripter or programmer access to the underlying objects that you can use to query or manipulate the repository. The Object Model is accessible either from internal or external scripting environments or through **Add-Ins**. This is a powerful feature that ensures that a programmer is insulated from the underlying database where the repository is stored, protecting them from changes to the database structure or content. The objects are grouped into Packages and contain a useful, extensive and well documented set of properties and methods that are intuitive to use and allow access to elements, features, diagrams and project metadata.

Automation provides a way for other applications to access the information in an Enterprise Architect model using Windows OLE Automation (ActiveX). Typically this involves scripting clients such as MS Word™ or Visual Basic, or using scripts created within Enterprise Architect using the **Scripting window**.

The **Automation Interface** provides a way of accessing the internals of Enterprise Architect models. Examples of things you can do using the Automation Interface include:

- Perform repetitive tasks, such as update the version number for all elements in a model

- Generate code from a **StateMachine diagram**
- Produce custom reports
- Perform ad hoc queries

## Features

Feature	Description
Connecting to the Automation Interface	All development environments capable of generating ActiveX COM clients should be able to connect to the Enterprise Architect <b>Automation Interface</b> . This guide provides detailed instructions on connecting to the interface using Microsoft Visual Basic 6.0, Borland Delphi 7.0, Microsoft C# and Java. There are also more detailed steps on how to set-up Visual Basic; the principles are applicable to other languages.
Examples and Tips	Instruction on how to use the <b>Automation Interface</b> is provided by means of sample code. See pointers to the samples and other available resources. Also, consult the extensive Reference Section.
Calling	Enterprise Architect can be set up to call

Executables from Enterprise Architect	an external application. You can pass parameters on the current position selected in the <b>Browser window</b> to the application being called. For instructions, go to the <i>Call from Enterprise Architect</i> topic. A more sophisticated method is to create <b>Add-Ins</b> , which are discussed in a separate section.
--	---

# Using the Automation Interface

This section provides instructions on how to connect to and use the **Automation Interface**, including:

- Connecting to the interface
- Setting references in Visual Basic
- Examples and Tips

# Connect to the Interface

All development environments capable of generating ActiveX Com clients can connect to the Enterprise Architect **Automation Interface**.

By way of example, these sections describe how to connect using several such tools. The procedure might vary slightly with different versions of these products.

## Microsoft Visual Basic 6.0

This procedure caters for the syntax and frameworks of version 6.0. More recent versions have the same framework as other .Net languages with only syntax differences, and therefore use a similar process to that described for Microsoft C#, later in this topic.

Step	Action
1	Create a new project.
2	Select the 'Project   References' menu option.
3	Select Enterprise Architect <b>Object Model 2.0</b> from the list. If this does not appear, go to the command line and re-register Enterprise Architect using:

	EA.exe /unregister then EA.exe /register
4	See the general library documentation on the use of Classes. This example creates and opens a repository object:  Public Sub ShowRepository() Dim MyRep As New EA.Repository MyRep.OpenFile "c:\eatest.eap" End Sub

## Borland Delphi 7.0

Note that recent versions of Delphi are developed by Embarcadero.

Step	Action
1	Create a new project.
2	Select the 'Project   Import Type Library' menu option.
3	Select Enterprise Architect <b>Object Model 2.0</b> from

	<p>the list.</p> <p>If this does not appear, go to the command line and re-register Enterprise Architect using:</p> <p style="padding-left: 40px;">EA.exe /unregister</p> <p>then</p> <p style="padding-left: 40px;">EA.exe /register</p>
4	Click on the <b>Create Unit button</b> .
5	Include EA_TLB in Project1's Uses clause.
6	<p>See the general library documentation on the use of Classes. This example creates and opens a repository object:</p> <pre>procedure TForm1.Button1Click(Sender: TObject); var   r: TRepository;   b: boolean; begin   r:= TRepository.Create(nil);   b:= r.OpenFile('c:\eatest.eap'); end;</pre>

## Microsoft C#

Step	Action
1	Select the 'Visual Studio Project   Add Reference' menu option.
2	Click on the 'Browse' tab.
3	Navigate to the folder in which you installed Enterprise Architect; usually: Program Files/Sparx Systems/EA Select Interop.EA.dll
4	See the general library documentation on the use of Classes. This example creates and opens a repository object: <pre>private void button1_Click(object sender, System.EventArgs e) {     EA.Repository r = new EA.Repository();     r.OpenFile("c:\\eatest.eap"); }</pre>

## Java

Step	Action
1	<p>Copy the file:     SSJavaCOM.dll</p> <p>from the Java API subdirectory of your installed directory, usually:     Program Files/Sparx Systems/EA</p> <p>into any location within the Windows PATH     windows\system32 directory.</p> <p>Note: Under 64-bit operating systems, the SSJavaCOM.dll file must be copied into C:\Windows\SysWOW64.</p> <p>Under 64-bit versions of Windows, the 'System32' directory is for 64-bit applications, and 'SysWOW64' is for 32-bit applications.</p>
2	<p>Copy the file     eaapi.jar</p> <p>from the Java API subdirectory of your installed directory, usually:     Program Files/Sparx Systems/EA</p> <p>to a location in the Java CLASSPATH or where the</p>

	Java class loader can find it at run time.
3	<p>All of the Classes described in the documentation are in the Package org.sparx. See the general library documentation for their use. This example creates and opens a repository object:</p> <pre>public void OpenRepository() {     org.sparx.Repository r = new org.sparx.Repository();     r.OpenFile("c:\\eatest.eap"); }</pre>

## Set References In Visual Basic

It is possible to use the Enterprise Architect ActiveX interface with Visual Basic (VB). Use is ensured for Visual Basic version 6, but might vary slightly with versions other than version 6.

It is assumed that you have accessed VB through a Microsoft Application such as VB 6.0, MS Word™ or MS Access. If the code is not called from within Word, the Word VB reference must also be set.

On creating a new VB project, you set a reference to an Enterprise Architect Type Library and a Word Type Library.

### Set References

Step	Action
1	Select the 'Tools   References' menu option.
2	Select the 'Enterprise Architect <b>Object Model 2.10</b> ' checkbox from the list.
3	Do the same for VB or VB Word: select the checkbox for the 'Microsoft Word 10.0 Object Library'.

4	Click on the <b>OK button</b> .
---	---------------------------------

## Notes

- If 'Enterprise Architect **Object Model 2.10**' does not appear in the list, go to the command line and manually re-enter Enterprise Architect using:
  - (To unregister Enterprise Architect) ea.exe /unregister
  - (To register Enterprise Architect) ea.exe /register
- Visual Basic 5/6 users should also note that the version number of the Enterprise Architect interface is stored in the VBP project file in a form similar to this:

```
Reference=*\G{64FB2BF4-9EFA-11D2-8307-C4558600  
0000}#2.2#0#...\..\Program Files\  
Sparx Systems\EA\EA.TLB#Enterprise Architect  
Object Model 2.02
```

If you experience problems moving from one version of Enterprise Architect to another, open the VBP file in a text editor and remove this line, then open the project in Visual Basic and use Project-References to create a new reference to the Enterprise Architect Object model. Reference to objects in Enterprise Architect and Word should now be available in the Object Browser, which can be accessed from the main menu by pressing **F2**. The drop-down list on the top-left of the window should

now include Enterprise Architect and Word; if MS-Project is installed, also set this up

# Examples and Tips

## Points to consider

Subject	Points
Examples	<p data-bbox="517 685 1406 860">Instructions for using the interface are provided through sample code. There are several sets of examples:</p> <ul data-bbox="517 882 1406 2022" style="list-style-type: none"><li data-bbox="517 882 1406 1173">• VB 6 and C# examples are available in the Code Samples folder under your Enterprise Architect installation (default: C:\Program Files\Sparx Systems\EA\Code Samples)</li><li data-bbox="517 1196 1406 1308">• Enterprise Architect can be set up to call an external application</li><li data-bbox="517 1330 1406 1442">• Several VB.NET code snippets are provided in the reference section</li><li data-bbox="517 1464 1406 1823">• A comprehensive example of using Visual Basic to create MS Word™ documentation is available from the internet at <b><a href="http://sparxsystems.com/resources/developers/autint_vb.html">sparxsystems.com/resources/developers/autint_vb.html</a></b></li><li data-bbox="517 1845 1406 2022">• Additional samples are available from the Sparx Systems website; see the <i>Available Resources</i> topic</li></ul>

## Tips and Tricks

Also note these tips and tricks:

- An instance of the Enterprise Architect (EA.exe) process is executed when you initialize a new repository object - this process must remain running in order to perform automation tasks; if the main window is visible, you can safely minimize it, but it must remain running
- The Enterprise Architect ActiveX Interface is a functional interface rather than a data interface; when you load data through the interface there is a noticeable delay as Enterprise Architect user interface elements (such as Windows and menus) are loaded and the specified database connection is established
- Collections use a zero-based index; for example, Repository.Models(0) represents the first model in the repository
- During the development of your client software your program might terminate unexpectedly and leave EA.exe running in such a state that it is unable to support further interface calls; if your program terminates abnormally, ensure that Enterprise Architect is not

	<p>left running in the background (see the Windows 'Task Manager / Process' tab)</p> <ul style="list-style-type: none"><li>• A handle to a currently running instance of Enterprise Architect can be obtained through the use of a <code>GetObject()</code> call (see the reference page for the App object); accessing your Enterprise Architect model via the App object enables querying the current User Interface status, such as using <code>GetContextItem()</code> on the Repository object to detect the current selection by the user, allowing for rapid prototyping and testing</li></ul>
Enterprise Architect Not Closing	<p>After all processing by an automation controller is complete, it is recommended to call <code>CloseFile()</code> and <code>Exit()</code> on the Repository object, then set all references to the repository object to null.</p> <pre>repository.CloseFile(); repository.Exit(); repository = null;</pre> <p>If your automation controller was written using the .NET framework, Enterprise Architect does not close even after you release all your references to it. To force the release of the COM pointers, call the memory management functions:</p>

	<p>GC.Collect(); GC.WaitForPendingFinalizers();</p> <p>There are additional concerns when controlling a running instance of Enterprise Architect that loads <b>Add-Ins</b> - see the <i>Tricks and Traps</i> topic for details.</p>
--	---

## Call from Enterprise Architect

Enterprise Architect can be set up to call an external application. You can pass parameters on the current position selected in the **Browser window** to the application being called. This helps you to:

- Add a command line for an application
- Define parameters to pass to this application

The parameters required for running the AutInt executable are:

- The Enterprise Architect file parameter \$f and
- The current PackageID \$p

Hence the arguments should simply contain: \$f,\$p.

Once this has been set up, the application can be called from the 'Extend' ribbon in Enterprise Architect using the 'Extend > <YourApplication>' option.

## Access

Ribbon	Start > Desktop > Preferences > Other Options > Tools
--------	---

## Parameters to pass information to external

## applications

Parameter	Description
\$d	Diagram ID Notes: ID for accessing associated diagram.
\$D	Diagram GUID Notes: GUID for accessing the associated diagram.
\$e	Comma separated list of element IDs Notes: All elements selected in the current diagram.
\$E	Comma separated list of element GUIDs Notes: All elements selected in the current diagram.
\$f	Project Name Notes: For example: C:\projects\EAexample.eap.
\$F	Calling Application (Enterprise Architect) Notes: 'Enterprise Architect'.

\$p	Current Package ID Notes: For example: 144.
\$P	Package GUID Notes: GUID for accessing this Package.

# Available Resources

## Resources

Available resources include:

Resource	Download Link
VB 6 Add-In for generating MS Word documentation.	<a href="http://sparxsystems.com/resources/developers/autint_vb.html">sparxsystems.com/resources/developers/autint_vb.html</a>
VB 6 Add-In to display a custom ActiveX graph control within the Enterprise Architect window as a new view.	<a href="http://sparxsystems.com/resources/developers/autint_vb_custom_view.html">sparxsystems.com/resources/developers/autint_vb_custom_view.html</a>
A basic Add-In framework	<a href="http://sparxsystems.com/bin/CS_AddinFramework.zip">sparxsystems.com/bin/CS_AddinFramework.zip</a>

written in C#. Useful as a starting point for authoring your own custom Enterprise Architect Add-In.	
An extension on the CS_AddinFramework example showing how to export Tagged Values to a .csv file.	<a href="http://sparxsystems.com/bin/CS_AddinTaggedCSV.zip">sparxsystems.com/bin/CS_AddinTaggedCSV.zip</a>
A basic Add-In skeleton written in Delphi.	<a href="http://sparxsystems.com/bin/DelphiDemo.zip">sparxsystems.com/bin/DelphiDemo.zip</a>
A simple example	<a href="http://sparxsystems.com/bin/CS_Sample.zip">sparxsystems.com/bin/CS_Sample.zip</a>

Add-In written in C#.	
--------------------------	--

# Reference

This section provides detailed information on all the objects available in the object model provided by the **Automation Interface**, including:

## Object Groups

Group
App Object
Enumerations
Repository Package
Element Package
Element Features Package
Connector Package
Diagram Package
Project Interface Package

<b>Document Generator Interface Package</b>
Mail Interface Package
Code Samples

# Interface Overview

This section provides an overview of the main components of the **Automation Interface**.

## Main Packages of Automation Interface

Package	Detail
Repository Package	Represents the model as a whole and provides entry to model Packages and collections.
Element Package	Identifies the basic structural units (such as Class, Use Case and Object).
Element Features Package	Identifies the attributes and operations defined on an element.
Diagram Package	Describes the visible drawings contained in the model.
Connector Package	Defines the relationships between elements.

## Packages and Contents

This diagram illustrates the main interface Packages and their associated contents. Each UML element in this User Guide can be created by Automation and can be accessed either through the various collections that exist or, in some cases, directly.

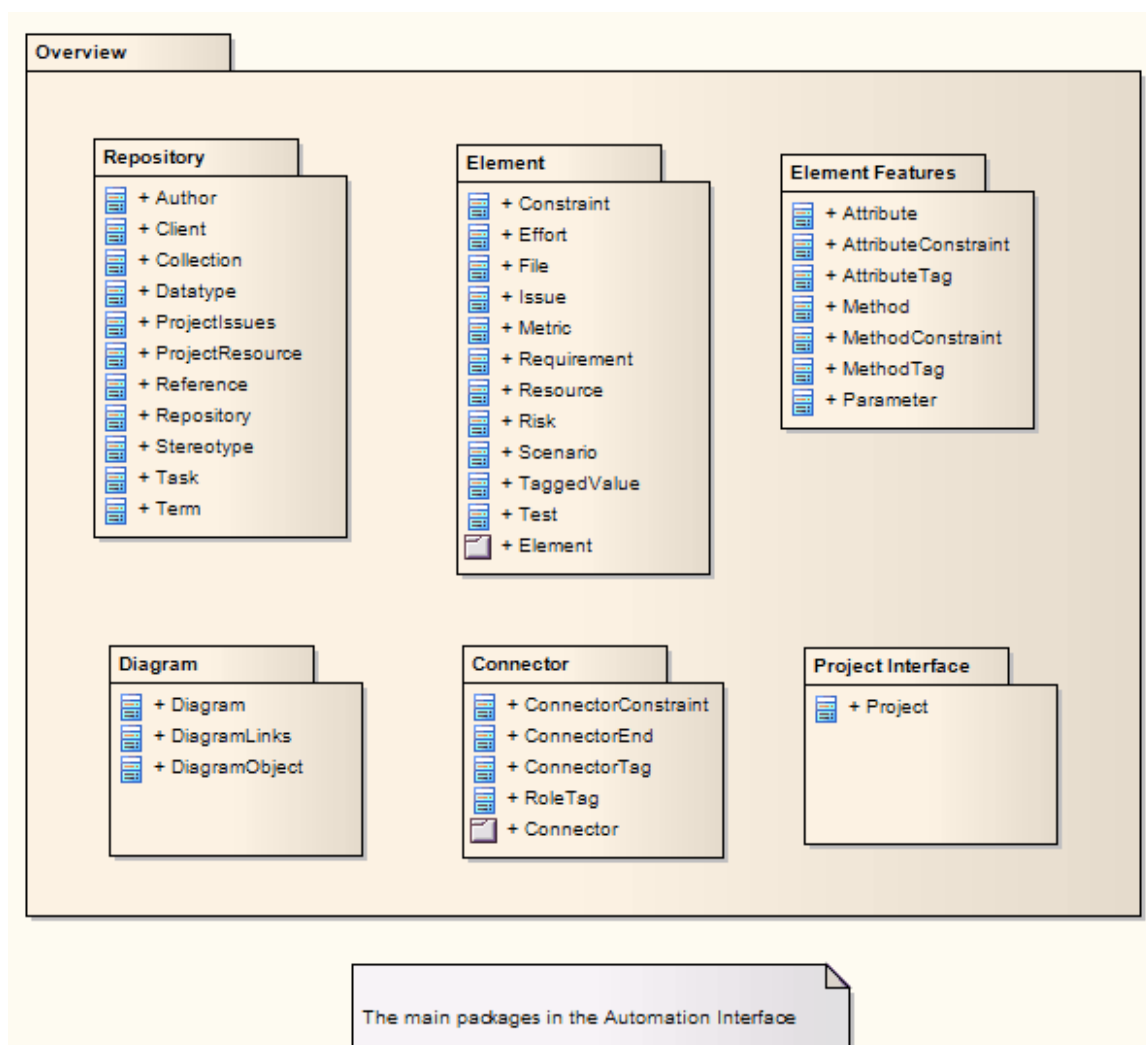

The Repository Class is the starting point for all use of the **Automation Interface**. It contains the high level system objects and entry point into the model itself using the Models collection and the other system-level collections.

# App Object

The App object represents a running instance of Enterprise Architect. Its object provides access to the **Automation Interface**.

## Attributes

Attribute	Type
Project	Project Notes: Read only Provides a handle to the Project Interface.
Repository	Repository Notes: Read only Provides a handle to the Repository object.
Visible	Boolean Notes: Read/Write Whether or not the application is visible.

## GetObject() Support

The App object is createable and a handle can be obtained by creating one. In addition, clients can use the equivalent of Visual Basic's GetObject() to obtain a reference to a currently running instance of Enterprise Architect.

Use this method to more quickly test changes to **Add-Ins** and external clients, as the Enterprise Architect application and data files do not have to be constantly re-loaded.

For example:

```
Dim App as EA.App
Set App = GetObject("EA.App")
MsgBox App.Repository.Models.Count
```

Another example, which uses the App object without saving it to a variable:

```
Dim Rep as EA.Repository
Set Rep = GetObject(, "EA.App").Repository
MsgBox Rep.ConnectionString
```

# Enumerations

These enumerations are defined by the **Automation Interface**:

## Automation Interface Enumerations

Enumeration	Link
Constant Layout Styles	Constant Layout Styles
Create Baseline Flag	Create Baseline Flag
Create Model Type	Create Model Type
Document Break	Document Break
Document Page Orientation	Document Page Orientation
Document Type	Document Type

Enterprise Architect Edition Types	Enterprise Architect Edition Types
Enumeration Relation Set Type	Enumeration Relation Set Type
Export Package XMI Flag	Export Package XMI Flag
Mail Interface Message Flag	Mail Interface Message Flag
MDG Menus	MDG Menus
Object Type	Object Type
PropType	PropType
Reload Type	Reload Type
Scenario Diagram Type	Scenario Diagram Type

Scenario Step Type	Scenario Step Type
Scenario Test Type	Scenario Test Type
XMI Type	XMI Type

# ConstLayoutStyles

The enum values defined here are used exclusively for the 'Lay Out a Diagram' method. You use these values to define the layout options as provided by the 'Layout > Tools > Diagram Layout ' ribbon option.

## Enum Values

Value	Meaning
IsCrossReduceAggressive	Perform aggressive Cross-reduction in the layout process (time consuming).
IsCycleRemoveDFS	Use the Depth First Cycle Removal algorithm.
IsCycleRemoveGreedy	Use the Greedy Cycle Removal algorithm.
IsDiagramDefault	Use existing layout options specified for this diagram.
IsInitializeDFSIn	Initialize the layout using the Depth First Search Inward algorithm.
IsInitializeNaive	Initialize the layout using the Naïve

ive	Initialize Indices algorithm.
lsInitializeDFSOut	Initialize the layout using the Depth First Search Outward algorithm.
lsLayeringLongestPathSink	Layer the diagram using the Longest Path Sink algorithm.
lsLayeringLongestPathSource	Layer the diagram using the Longest Path Source algorithm.
lsLayeringOptimalLinkLength	Layer the diagram using the Optimal Link Length algorithm.
lsLayoutDirectionDown	Direct connectors to point down.
lsLayoutDirectionLeft	Direct connectors to point left.
lsLayoutDirectionRight	Direct connectors to point right.
lsLayoutDirectionUp	Direct connectors to point up.

IsProgramDefault	Use factory default layout options as specified by Enterprise Architect.
------------------	--

# CreateBaselineFlag

The CreateBaselineFlag enumeration is used in Baseline Management, when creating a Baseline.

## Enum Values

Value	Meaning
cbSaveToStub	Baseline this Package with only immediate children (child Packages are included as stubs only).

# CreateModelType

The CreateModelType enumeration is used in the CreateModel method on the Repository Class.

## Enum Values

Value	Meaning
cmEAPFromBase	Create a copy of the EABase model file to the specified file path.
cmEAPFromSQLRepository	Create a .eap file shortcut to an SQL-based repository; requires user interaction to provide SQL connection details.

# DocumentBreak

The DocumentBreak enumeration is used in the InsertBreak method on the DocumentGenerator Class.

## Enum Values

Value	Meaning
breakPage	Insert a page break in the document.
breakSection	Insert a section break in the document.

# DocumentPageOrientation

The DocumentPageOrientation enumeration is used in the SetPageOrientation method on the DocumentGenerator Class.

## Enum Values

Value	Meaning
pagePortrait	Sets the current page orientation to Portrait.
pageLandscape	Sets the current page orientation to Landscape.

# DocumentType

The DocumentType enumeration is used in the SaveDocument method on the DocumentGenerator Class.

## Enum Values

Value	Meaning
dtRTF	Save the document file to disk as an RTF document.
dtHTML	Save the document file to disk as a HTML document.
dtPDF	Save the document file to disk as a PDF document.
dtDOCX	Save the document file to disk as a DOCX document.

# EAEditionTypes

The EAEditionTypes enumeration identifies the current level of licensed functionality available.

```
EAEditionTypes theEdition =  
theRepository.GetEAEdition();  
    if (theEdition == EAEditionTypes.piProfessional)  
        ...  
    else if (theEdition == EAEditionTypes.piCorporate)  
        ...
```

The enumeration defines these formal values:

- piLite
- piProfessional
- piCorporate
- piBusiness
- piSystemEng
- piUltimate

There is no separate value for the Trial Edition; the Repository.GetEAEdition() function returns the appropriate EAEditionTypes value for whichever edition the user has selected to trial.

# EnumRelationSetType

This enumeration represents values returned from the GetRelationSet method of the Element object.

## Enum Values

Value	Meaning
rsDependEnd	List of elements that depend on the current element.
rsDependStart	List of elements that the current element depends on.
rsGeneralizeEnd	List of elements that are generalized by the current element.
rsGeneralizeStart	List of elements that the current element generalizes.
rsParents	List of all parent elements of the current element.
rsRealizeEnd	List of elements that are realized by the current element.

rsRealizeStar t	List of elements that the current element realizes.
--------------------	---

# ExportPackageXMIFlag

The ExportPackageXMIFlag enumeration is used in Package control, when exporting to XMI.

## Enum Values

Value	Meaning
epExcludeEA Extensions	Export this Package without any tool specific information.
epSaveToStub	Export this Package with only immediate children (child Packages are included as stubs only).

# MDGMenus

Use this enumeration when providing the 'HiddenMenus' property to MDG\_GetProperty.

These options are exclusive of one another and can be read or added to hide more than one menu.

## Enum Values

Value	Meaning
mgBuildProject	'Hide Build Project' menu option.
mgMerge	'Hide Merge' menu option.
mgRun	'Hide Run' menu option.

# MessageFlag

The MessageFlag enumeration is used in both the SendMailMessage and ComposeMailMessage methods of the MailInterface, to specify a flag to attach to the message.

## Enum Values

Value	Meaning
mfNone	Do not flag the message.
mfComplete	Flag the message as 'Complete'.
mfPurple	Flag the message with a 'Purple' flag.
mfOrange	Flag the message with an 'Orange' flag.
mfGreen	Flag the message with a 'Green' flag.
mfYellow	Flag the message with a 'Yellow' flag.
mfBlue	Flag the message with a 'Blue' flag.
mfRed	Flag the message with a 'Red' flag.

# ObjectType

The ObjectType enumeration identifies Enterprise Architect object types even when referenced through a Dispatch interface. For example:

```
var treeSelectedType =
Repository.GetTreeSelectedItemType();
switch (treeSelectedType)
{
    case otElement :
    {
        // Code for when an element is selected
        var theElement as EA.Element;
        theElement = Repository.GetTreeSelectedObject();
        break;
    }
    case otPackage :
    {
        // Code for when a Package is selected
        var thePackage as EA.Package;
        thePackage = Repository.GetTreeSelectedObject();
        break;
    }
}
```

## Valid Enumeration Values

otAttribute

otAttributeConstraint

otAttributeTag

otAuthor

otClient

otCollection

otConnector

otConnectorConstraint

otConnectorEnd

otConnectorTag

otConstraint

otCustomProperty

otDatatype

otDiagram

otDiagramLink

otDiagramObject

otEffort

otElement

otEventProperties

otEventProperty

otFile

otIssue

otMailInterface

otMethod  
otMethodConstraint  
otMethodTag  
otMetric  
otModel  
otNone  
otPackage  
otParameter  
otParamTag  
otPartition  
otProject  
otProjectIssues  
otProjectResource  
otProperties  
otProperty  
otPropertyType  
otReference  
otRepository  
otRequirement  
otResource  
otRisk  
otRoleTag  
otScenario  
otScenarioExtension  
otScenarioStep

otStereotype

otSwimlane

otSwimlaneDef

otSwimlanes

otTaggedValue

otTask

otTerm

otTest

otTransition

# PropType

The PropType enumeration gives the automation programmer an indication of what sort of data is going to be stored by this property.

## Enum Values

Value	Meaning
ptArray	An array containing values of any type.
ptBoolean	<b>True</b> or <b>False</b> .
ptEnum	A string being an entry in the semi-colon separated list specified in the validation field of the Property.
ptFloatingPoint	4 or 8 byte floating point value.
ptInteger	16-bit or 32-bit signed integer.
ptString	Unicode string.

# ReloadType

The ReloadType enumeration represents values returned from the GetReloadItem and PeekReloadItem methods of the ModelWatcher Class. It has four possible values, which define the type of change that was made to a model.

## Enum Values

Value	Meaning
rtElement	The Item parameter represents a particular element that must be reloaded.
rtEntireModel	Entire model must be reloaded to ensure that all changes are reloaded.
rtNone	No change in the model.
rtPackage	The Item parameter represents a particular Package that must be reloaded.

# ScenarioDiagramType

The ScenarioDiagramType enumeration provides these enumeration values to the Project.GenerateDiagramFromScenario() method. They specify the type of diagram to generate.

## Enum Values

Value	Meaning
sdActivity	Generate an Activity diagram.
sdActivityWithAction	Generate an Activity diagram with an Action.
sdActivityWithActionPin	Generate an Activity diagram with an ActionPin.
sdActivityWithActivityParameter	Generate an Activity diagram with an ActivityParameter.
sdRobustness	Generate a Robustness diagram.
sdRuleFlow	Generate a RuleFlow diagram.

sdSequence	Generate a Sequence diagram.
sdState	Generate a <b>StateMachine</b> diagram.

# ScenarioStepType

The ScenarioStepType enumeration is used to identify the steps of a scenario, and the entity performing the step.

## Enum Values

Value	Meaning
stActor	Identify that the step is an action performed by an actor.
stSystem	Identify that the step is an action performed by the system.

# ScenarioTestType

The ScenarioTestType enumeration provides these enumeration values to the Project.GenerateTestFromScenario() method, to specify the type of test to generate.

## Enum Values

Value	Meaning
stHorizontalTestSuite	Generate a horizontal Test Suite diagram.
stVerticalTestSuite	Generate a vertical Test Suite diagram.
stExternal	Generate an external Test Case element.
stInternal	Generate an internal test.

# XMIType

These enumeration values are used in the `Project.ExportPackageXMI()` and `Project.ExportPackageXMIEx()` methods, to specify the XMI export type.

- `xmiEADefault = 0`
- `xmiRoseDefault = 1`
- `xmiEA10 = 2`
- `xmiEA11 = 3`
- `xmiEA12 = 4`
- `xmiRose10 = 5`
- `xmiRose11 = 6`
- `xmiRose12 = 7`
- `xmiMOF13 = 8`
- `xmiMOF14 = 9`
- `xmiEA20 = 10`
- `xmiEA21 = 11`
- `xmiEA211 = 12`
- `xmiEA212 = 13`
- `xmiEA22 = 14`
- `xmiEA23 = 15`
- `xmiEA24 = 16`
- `xmiEA241 = 17`
- `xmiEA242 = 18`

- xmiEcore = 19
- xmiBPMN20 = 20
- xmiXPDL22 = 21
- xmiEA251 = 22
- xmiARCGIS = 23
- xmiNative = 24
- xmiEA2511 = 25

# Repository Package

The Repository Package contains the high level system objects and the entry point into the model itself, using the Models collection and the other system level collections.

This diagram shows the collections of the Repository interface. Association Target roles correspond to member variable names in the Repository interface. The associated Classes represent the object type used in each collection.

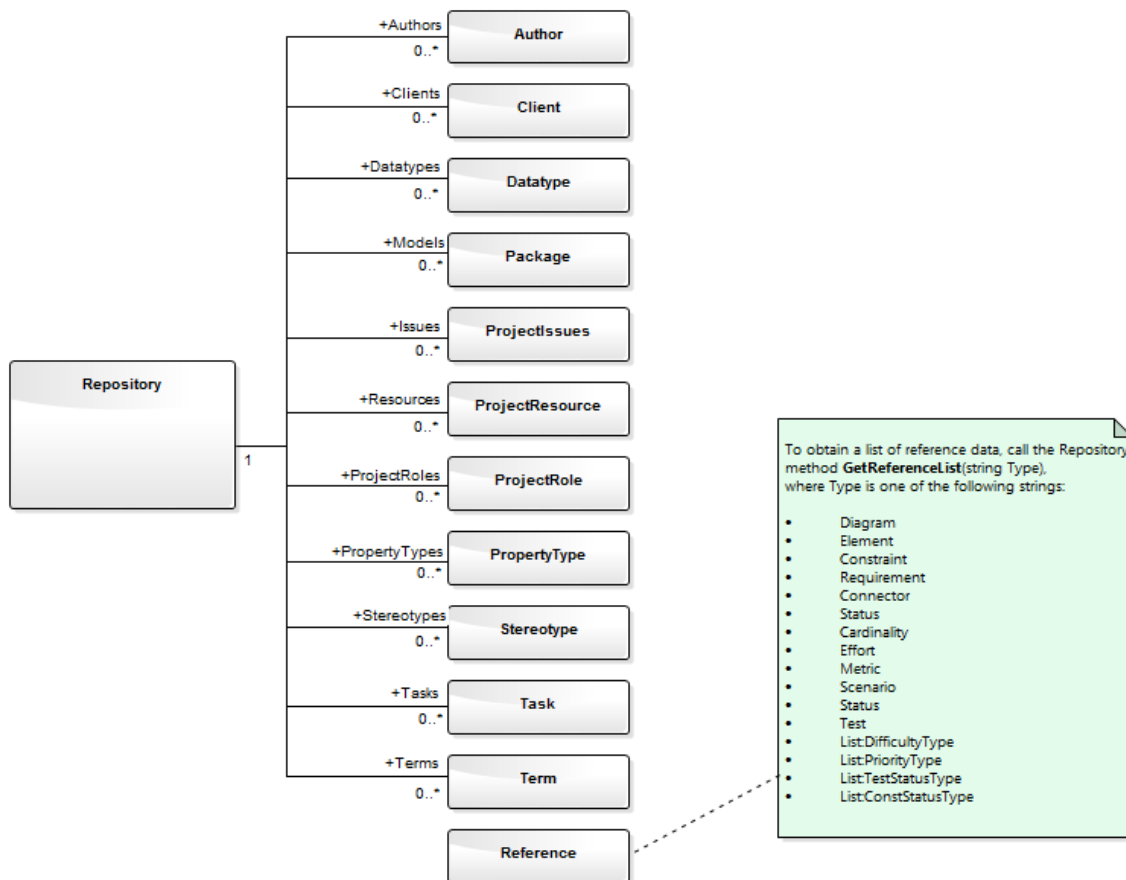

# Author Class

An Author object represents a named model author. Authors can be accessed using the Repository Authors collection.

## Associated table in .EAP file

t\_authors

## Author Attributes

Attribute	Remarks
Name	String Notes: Read/Write The Author name.
Notes	String Notes: Read/Write Notes about the author.
ObjectType	ObjectType Notes: Read only Distinguishes objects referenced through

	a Dispatch interface.
Roles	String Notes: Read/Write Roles the author might play in this project.

## Author Methods

Method	Remarks
GetLastError() ()	String Notes: Returns a string value describing the most recent error that occurred in relation to this object.
Update ()	Boolean Notes: Updates the current Author object after modification or appending a new item. If <b>False</b> is returned, check the 'GetLastError()' function for more information.

# Client Class

A Client represents one or more people or organizations related to the project. Clients can be accessed using the Repository Clients collection.

## Associated table in .EAP file

t\_clients

## Client Attributes

Attribute	Remarks
EMail	String Notes: Read/Write The client's email address.
Fax	String Notes: Read/Write The client's fax number.
Mobile	String Notes: Read/Write

	The client's mobile phone number, if available.
Name	String Notes: Read/Write The client's name.
Notes	String Notes: Read/Write Notes about the client.
ObjectType	ObjectType Notes: Read only Distinguishes objects referenced through the Dispatch interface.
Organization	String Notes: Read/Write The client's associated organization.
Phone1	String Notes: Read/Write The client's main phone number.
Phone2	String Notes: Read/Write The client's second phone number.

Roles	String Notes: Read/Write Roles this client might play in the project.
-------	---

## Client Methods

Method	Remarks
GetLastError() ( )	String Notes: Returns a string value describing the most recent error that occurred in relation to this object.
Update() ( )	Boolean Notes: Updates the current Client object after modification or appending a new item.  If <b>False</b> is returned, check the 'GetLastError()' function for more information.

# Collection Class

Collection is the main collection Class used by all elements within the **Automation Interface**. It contains methods to iterate through the collection, refresh the collection and delete an item from the collection.

It is important to realize that when the 'AddNew' function is called, the item is not automatically added to the current collection. The typical steps are:

- Call AddNew to add a new item
- Modify the item as required
- Call Update on the item to save it to the database
- Call Refresh on the collection to include it in the current set

Delete is the same; until Refresh is called, the collection still contains a reference to the deleted item, which should not be called.

Each method can be used to iterate through the collection for languages that support this type of construct.

## Collection Attributes

Attribute	Remarks
Count	Short Notes: Read only

	The number of objects referenced by this list.
ObjectType	ObjectType Notes: Read only Distinguishes objects referenced through a Dispatch interface.

## Collection Methods

Method	Remarks
AddNew(string Name, string Type)	Object Notes: Adds a new item to the current collection. The interface is the same for all collections; you must provide a Name and Type argument. What these arguments are used for depends on the actual collection being accessed. For example, when adding a new element to the Elements collection, the Type string can be either a basic UML element type or a fully qualified element type (stereotype) defined by a profile, such as SysML::Requirement, differentiating it

	<p>from a standard requirement.</p> <p>Also note that you must call Update() on the returned object to complete the AddNew function. If Update() is not called the object is left in an indeterminate state.</p> <p>When an error occurs an exception will be thrown, including when the user does not have Security permission to modify the specify type.</p> <p>Parameters:</p> <ul style="list-style-type: none"><li>• Name: String</li><li>• Type: String (up to 30 characters long)</li></ul>
Delete(short index)	<p>Void</p> <p>Notes: Deletes the item at the selected reference.</p> <p>Parameters:</p> <ul style="list-style-type: none"><li>• index: Short</li></ul>
DeleteAt(short index, boolean Refresh)	<p>Void</p> <p>Notes: Deletes the item at the selected index. The second parameter is currently unused.</p> <p>Parameters:</p> <ul style="list-style-type: none"><li>• index: Short</li><li>• Refresh: Boolean</li></ul>

GetAt(short index)	<p>Object</p> <p>Notes: Retrieves the array object using a numerical index. If the index is out of bounds, an error occurs.</p> <p>Parameters:</p> <ul style="list-style-type: none"><li>• index: Short</li></ul>
GetByName(string Name)	<p>Object</p> <p>Notes: Gets an item in the current collection by name. Supported for Model, Package, Element, Diagram and element TaggedValue collections.</p> <p>If the collection does not contain any items (or, for the Tagged Value collection, if the collection contains items but the method cannot locate an object with the specified name) the method returns a null value. For other collections, if the method is unable to find an object with the specified name, it raises an exception.</p> <p>Parameters:</p> <ul style="list-style-type: none"><li>• Name: String</li></ul>
GetLastError() ( )	<p>String</p> <p>Notes: Returns a string value describing the most recent error that occurred in</p>

	relation to this object.
Refresh()	<p>Void</p> <p>Notes: Refreshes the collection by re-querying the model and reloading the collection. Should be called after adding a new item or after deleting an item.</p>
Update()	<p>Boolean</p> <p>Notes: Updates the current Collection object after modification or appending a new item.</p> <p>If <b>False</b> is returned, check the 'GetLastError()' function for more information.</p>

# The AddNew Function

The AddNew() function is used widely across the API to add new objects to a Collection. In all cases you must provide a Name and Type argument, but what these arguments are used for depends on the actual collection being accessed. For example, when adding a new element to the Elements collection, the 'Type' string can be either a basic UML element type or a fully qualified element type (stereotype) defined by a profile, such as SysML::Requirement differentiated from a standard requirement.

## AddNew Attribute Arguments

This table provides guidance in specifying the AddNew arguments for each of the object attributes.

Attribute	Arguments
AttributeConstraints	Name - The name of the constraint. Type - The constraint type
Attributes	Name - The name of the attribute. Type - The attribute type.
AttributesEx	Name - The name of the attribute. Type - The attribute type.

AttributeTags	<p>Name - The fully-qualified name, or plain text.</p> <p>Type - The value of the Tagged Value.</p>
Authors	<p>Name - The author name.</p> <p>Type - The author role.</p>
Clients	<p>Name - The client name.</p> <p>Type - The client role.</p>
ConnectorConstraints	<p>Name - The name of the constraint.</p> <p>Type - The constraint type.</p>
ConnectorConveyedItems	<p>Name - The GUID of an element.</p> <p>Type - <i>Not used</i>.</p> <p>Note: This does not return an object.</p>
Connectors	<p>Name - The name of the connector.</p> <p>Type - The connector type (for example 'Realization').</p>
ConnectorTags	<p>Name - The fully-qualified name, or plain text.</p> <p>Type - The value of the Tagged Value.</p>
Constraints	<p>Name - The name of the constraint.</p>

	Type - The constraint type.
ConstraintsEx	Name - The name of the constraint. Type - The constraint type.
CustomProperties	You cannot create these.
DataTypes	Name - The datatype name. Type - The datatype type.
DiagramLinks	Name - <i>Not used</i> . Type - The style string (such as 'l=200;r=400;t=200;b=600;') (You might prefer to leave the Type empty and use the Functions on this interface for size, colors and so on).
DiagramObjects	Name - This can either be an empty string, or it can specify the initial Left, Right, Top and Bottom values for the new DiagramObject. For example:  diagram.DiagramObjects.AddNew("l=200;r=400;t=200;b=600;", "") Note: Top and Bottom values should be specified here as positive numbers, but will be set in the repository as negative

	<p>values.</p> <p>Type - Unused.</p>
Diagrams	<p>Name - The name of the diagram.</p> <p>Type - This can be either a standard UML metaclass type (such as 'Class' or 'UseCase') or a fully-qualified metatype defined by an MDG Technology (such as 'BPMN2.0::BusinessProcess' or 'SysML1.4::Block').</p>
Efforts	<p>Name - The name of the effort.</p> <p>Type - The effort type.</p>
Elements	<p>Name - The name of the new element. If the repository has an auto-name counter defined for the element type being created, pass an empty string to use the auto-name counter instead.</p> <p>Type - Can be either a standard UML metaclass type (such as 'Class' or 'UseCase') or a fully-qualified metatype defined by an MDG Technology (such as 'BPMN2.0::BusinessProcess' or 'SysML1.4::Block').</p>
Files	<p>Name - The full pathname of the file.</p> <p>Type - The file type (such as 'Local File'</p>

	or 'Web Address').
Issues	Name - The name of the issue. Type - The problem type, (such as 'Issue' or 'Defect')
MethodPostConditions	Name - The name of the constraint. Type - The constraint type
MethodPreconditions	Name - The name of the constraint. Type - The constraint type.
Methods	Name - The name of the method. Type - The return value of the method.
MethodsEx	Name - The name of the method. Type - The return value of the method.
MethodTags	Name - The fully-qualified name, or plain text. Type - The value of the Tagged Value.
Metrics	Name - The name of the metric. Type - The metric type.
Models	Name - The name of the model. Type - Unused.

Packages	Name - The name of the Package. Type - Unused.
Parameters	Name - The parameter name. Type - The parameter type.
ParamTags	Name - The fully-qualified name or plain text. Type - The value of the Tagged Value.
Partitions	Name - The partition name. Type - The partition note.
ProjectIssues	Name - The name of the issue. Type - The issue type (such as 'Request', 'Defect', or 'Release')
ProjectResources	Name - The resource name. Type - The resource role.
ProjectRole	Name - The role name. Type - <i>Not used</i> .
PropertyTypes	Name - The tag name. Type - The description (limited to 50 characters).

Requirements	Name - The name of the requirement. Type - The requirement type.
Requirements Ex	Name - The name of the requirement. Type - The requirement type.
Resources	Name - The resource name. Type - The resource role.
Risks	Name - The name of the risk. Type - The risk type.
ScenarioExtension	Name - The extension name. Type - The scenario type
ScenarioStep	Name - The step name. Type - The ScenarioStep type value.
Scenarios	Name - The name of the scenario. Type - The scenario type.
Stereotypes	Name - The stereotype name. Type - The element this applies to. Note: You can only support multiple elements from within a Profile.
Tasks	Name - The task name.

	Type - The task type.
TemplateBindings	Name - The formal name of the binding. Type - The actual name of the binding or element GUID.
TemplateParameters	Name - The parameter name. Type - The parameter type
Terms	Name - The term name. Type - The term type.
Tests	Name - The name of the test. Type - The test type.
Transitions	Name - The transition name. Type - The transition value.

# Datatype Class

A Datatype is a named type that can be associated with attribute or method types. It typically is related to either code engineering or database modeling. Datatypes also indicate which language or database system they relate to. Datatypes can be accessed using the Repository Datatypes collection.

## Associated table in .EAP file

t\_datatypes

## Datatype Attributes

Attribute	Remarks
DatatypeID	Long Notes: Read/Write The instance ID for this datatype within the current model; this is system maintained.
DefaultLen	Long Notes: Read/Write

	The default length (DDL only).
DefaultPrec	Long Notes: Read/Write The default precision (DDL only).
DefaultScale	Long Notes: Read/Write The default scale (DDL only).
GenericType	String Notes: Read/Write The associated generic type for this data type.
HasLength	String Notes: Read/Write Indicates whether the datatype has a length component.
MaxLen	Long Notes: Read/Write The maximum length (DDL only).
MaxPrec	Long Notes: Read/Write The maximum precision (DDL only).

MaxScale	Long Notes: Read/Write The maximum scale (DDL only).
Name	String Notes: Read/Write The datatype name (such as integer). This appears in the related drop-down datatype lists where appropriate.
ObjectType	ObjectType Notes: Read only Distinguishes objects referenced through a Dispatch interface.
Product	String Notes: Read/Write The datatype product, such as Java, C++ or Oracle.
Size	Long Notes: Read/Write The datatype size.
Type	String Notes: Read/Write

	The type can be DDL for database datatypes or Code for language datatypes.
UserDefined	<p>Long</p> <p>Notes: Read/Write</p> <p>Indicates if the datatype is a user defined type or system generated.</p> <p>Datatypes distributed with Enterprise Architect are all system generated.</p> <p>Datatypes created in the 'Datatype' dialog are marked <b>1 (True)</b>.</p>

## Datatype Methods

Method	Remarks
GetLastError() ()	<p>String</p> <p>Notes: Returns a string value describing the most recent error that occurred in relation to this object.</p>
Update() ()	<p>Boolean</p> <p>Notes: Updates the current Datatype object after modification or appending a new item.</p>

	If <b>False</b> is returned, check the 'GetLastError()' function for more information.
--	--

# EventProperties Class

An EventProperties object is passed to BroadcastFunctions to facilitate parameter passing.

## EventProperties Attributes

Attribute	Remarks
Count	Long Notes: Read only The number of parameters being passed to this broadcast event.
ObjectType	ObjectType Notes: Read only Distinguishes objects referenced through a Dispatch interface.

## EventProperties Methods

Method	Remarks

Get(object Index)	<a href="#"><u>EventProperty Class</u></a> Notes: Read only Returns an EventProperty in the list, raising an error if Index is out of range. Parameters: <ul style="list-style-type: none"><li>• Index: Variant - can either be a number representing a zero-based index into the array, or a string representing the name of the EventProperty: for example, Props.Get(3) or Props.Get("ObjectID")</li></ul>
-------------------	--

# EventProperty Class

EventProperty objects are always part of an EventProperties collection, and are passed to **Add-In** methods responding to broadcast events.

## EventProperty Attributes

Attribute	Remarks
Description	String Notes: An explanation of what this property represents.
Name	String Notes: A string distinguishing this property from others in the list.
ObjectType	ObjectType Notes: Distinguishes objects referenced through a Dispatch interface.
Value	Variant Notes: A string, number or object reference representing the property value.

# ModelWatcher Class

The ModelWatcher object enables an automation client to track changes in a particular model.

## ModelWatcher Attributes

Attribute	Remarks
ObjectType	ObjectType Notes: Read only Distinguishes objects referenced through a Dispatch interface.

## ModelWatcher Methods

Methods	Remarks
GetReloadItem (object Item)	<a href="#">ReloadType</a> Notes: The object that must be reloaded in order to see all changes is returned through the Item parameter. If there are no changes or the entire model must be reloaded, this value is returned as null

	<p>(C#) or Nothing (VB).</p> <p>Calling this method clears the records so that the next time it is called the return values refer only to new changes.</p> <p>Returns a value from the ReloadType enumeration that specifies which type of change, if any, has occurred.</p> <p>Parameters:</p> <ul style="list-style-type: none"><li>• Item: Object</li></ul>
PeekReloadItem	<p><a href="#">ReloadType</a></p> <p>Notes: This method behaves identically to 'GetReloadItem()' but does not clear the change record.</p>

## Notes

- After your model has been loaded, you only create the ModelWatcher once; if you reload the model, or load another model, the created ModelWatcher is still valid

# Package Class

A Package object corresponds to a Package element in the Enterprise Architect **Browser window**. Packages can be accessed either through the Repository Models collection (a Model is a special form of Package) or through the Packages collection.

Note that a Package has an Element object as an attribute; this corresponds to an Enterprise Architect Package element in the t\_object table and is used to associate additional information (such as scenarios and constraints) with the logical Package.

To set additional information for a Package, reference the Element object directly. Also note that if you add a Package to a diagram, you should add an instance of the element (not the Package itself) to the DiagramObject Class for a diagram.

## Associated table in .EAP file

t\_package

## Package Attributes

Attribute	Remarks
-----------	---------

Alias	String Notes: Read only Alias
BatchLoad	Long Notes: Read/Write Flag to indicate that the Package is batch loaded during batch import from controlled Packages. Not currently used.
BatchSave	Long Notes: Read/Write Boolean value to indicate whether the Package is included in the batch XMI export list or not.
CodePath	String Notes: Read/Write The path where associated source code is found. Not currently used.
Connectors	Collection Notes: Read only The collection of connectors.

Created	Date Notes: Read/Write Date the Package was created.
Diagrams	Collection Notes: Read only A collection of diagrams contained in this Package.
Element	Element Notes: Read only The associated element object; use to get/set common information such as Stereotype, Complexity, Alias, Author, Constraints, Tagged Values and Scenarios.
Elements	Collection Notes: Read only A collection of elements that belong to this Package.
Flags	String Notes: Read/Write Extended information about the Package.

IsControlled	Boolean Notes: Read/Write Indicates if the Package has been marked as Controlled.
IsModel	Boolean Notes: Read only Indicates if the Package is a model or a Package.
IsNamespace	Boolean Notes: Read/Write <b>True</b> indicates that 'Package is a Namespace root'. Use 0 and 1 to set <b>False</b> and True.
IsProtected	Boolean Notes: Read/Write Indicates if the Package has been marked as 'Protected'.
IsVersionControlled	Boolean Notes: Read only Indicates whether or not this Package is under <b>Version Control</b> .
LastLoadDat	Date

e	Notes: Read/Write The date XML was last loaded for the Package.
LastSaveDate	Date Notes: Read/Write The date XML was last saved from the Package.
LogXML	Boolean Notes: Read/Write Indicates if XMI export information is to be logged.
Modified	Date Notes: Read/Write Date the Package was last modified.
Name	String Notes: Read/Write The name of the Package.
Notes	String Notes: Read/Write Notes about this Package.
ObjectType	ObjectType

	<p>Notes: Read only</p> <p>Distinguishes objects referenced through a Dispatch interface.</p>
Owner	<p>String</p> <p>Notes: Read/Write.</p> <p>The Package owner when using controlled Packages.</p>
PackageGUID	<p>Variant</p> <p>Notes: Read only</p> <p>The global Package ID; valid across models.</p>
PackageID	<p>Long</p> <p>Notes: Read only</p> <p>The local Package ID number.</p> <p>Valid only in this model file.</p>
Packages	<p>Collection</p> <p>Notes: Read only</p> <p>A collection of contained Packages that can be walked through.</p>
ParentID	<p>Long</p> <p>Notes: Read/Write</p> <p>The ID of the Package that is the parent</p>

	<p>of this one.</p> <p>0 indicates that this Package is a model (that is, it has no parent).</p>
StereotypeEx	<p>String</p> <p>Notes: Read/Write</p> <p>All the applied stereotypes of the element in a comma-separated list. Reading the value will provide the stereotype name only; assigning the value accepts either fully-qualified or simple names.</p> <p>When setting this attribute, LastError (from the GetLastError method) will be non-empty on error.</p>
TreePos	<p>Long</p> <p>Notes: Read/Write</p> <p>The relative position in the tree compared to other Packages (use to sort Packages).</p>
TypeInfoProperties	<p>Notes: Read only</p> <p>Returns an interface pointer of TypeInfoProperties.</p>
UMLVersion	<p>String</p> <p>Notes: Read/Write</p> <p>The UML version for XMI export purposes.</p>

UseDTD	Boolean Notes: Read/Write Indicates if a DTD is to be used when exporting XML.
Version	String Notes: Read/Write The version of the Package.
XMLPath	String Notes: Read/Write The path to which the XML is saved when using controlled Packages.

## Package Methods

Method	Remarks
ApplyGroup Lock (string aGroupName )	Boolean Notes: Applies a group lock to the Package object, for the specified group, on behalf of the current user. User Security applies to the use of this function; if the user does not have

	<p>permission to apply or release <b>locks</b> on elements, diagrams and Packages, the operation will fail.</p> <p>Returns <b>True</b> if the operation is successful; returns <b>False</b> if the operation is unsuccessful. Use GetLastError() to retrieve error information.</p> <p>Parameters:</p> <ul style="list-style-type: none"> <li>• aGroupName: String - The name of the security group for which to apply the lock</li> </ul>
<p>ApplyGroup LockRecursive (string aGroupName , boolean IncludeElements, boolean IncludeDiagrams, boolean IncludeSubPackages)</p>	<p>Boolean</p> <p>Notes: Applies a group lock to the Package object, object, and all of the Package, diagrams and elements contained within that Package, for the specified group, on behalf of the current user. User Security applies to the use of this function; if the user does not have permission to apply or release <b>locks</b> on elements, diagrams and Packages, the operation will fail.</p> <p>Returns <b>True</b> if the operation is successful; returns <b>False</b> if the operation is unsuccessful. Use 'GetLastError()' to retrieve error information.</p> <p>Parameters</p>

	<ul style="list-style-type: none"> <li>• aGroupName: String - The name of the security group for which to apply the lock</li> <li>• IncludeElements: Boolean - Recursively apply group lock to child elements</li> <li>• IncludeDiagrams: Boolean - Recursively apply group lock to child diagrams</li> <li>• IncludeSubPackages: Boolean - Recursively apply group lock to child Packages</li> </ul>
ApplyUserLock ()	<p>Boolean</p> <p>Notes: Applies a user lock to the Package object for the current user. User Security applies to the use of this function; if the user does not have permission to apply or release <b>locks</b> on elements, diagrams and Packages, the operation will fail.</p> <p>Returns <b>True</b> if the operation is successful; returns <b>False</b> if the operation is unsuccessful. Use 'GetLastError()' to retrieve error information.</p>
ApplyUserLockRecursive (boolean IncludeElement)	<p>Boolean</p> <p>Notes: Applies user <b>locks</b> to the Package object, and all of the Packages, diagrams and elements contained within that</p>

<p>nts, boolean IncludeDiagrams, boolean IncludeSubPackages)</p>	<p>Package. User Security applies to the use of this function; if the user does not have permission to apply or release locks on elements, diagrams and Packages, the operation will fail.</p> <p>Returns <b>True</b> if the operation is successful; returns <b>False</b> if the operation is unsuccessful. Use GetLastError() to retrieve error information.</p> <p>Parameters</p> <ul style="list-style-type: none"><li>• IncludeElements: Boolean - Recursively apply user lock to child elements</li><li>• IncludeDiagrams: Boolean - Recursively apply user lock to child diagrams</li><li>• IncludeSubPackages: Boolean - Recursively apply user lock to child Packages</li></ul>
<p>Clone</p>	<p>LDISPATCH</p> <p>Notes: Inserts a copy of the Package into the same parent as the original Package. Returns the newly-created Package.</p>
<p>FindObject (string DottedID)</p>	<p>LPDISPATCH</p> <p>Notes: Returns a Package, element, attribute or operation matching the</p>

	<p>parameter DottedID.</p> <p>If the DottedID is not found, an error is returned: <i>Can't find matching object.</i></p> <p>Parameters</p> <ul style="list-style-type: none"><li>• DottedID: String - Is in the form 'object.object.object' where object is replaced by the name of a Package, element attribute or operation; examples include MyNamespace.Class1, CStudent.m_Name, MathClass.DoubleIt(int)</li></ul>
GetLastError ( )	<p>String</p> <p>Notes: Returns a string value describing the most recent error that occurred in relation to this object.</p>
GetTXAlias (string Code, long Flag)	<p>String</p> <p>Notes: Returns the Alias of the element for a given language.</p> <p>Parameters</p> <ul style="list-style-type: none"><li>• Code: String - Two-letter language code (found on the 'Translations' page of the 'Manage Project Options' dialog)</li><li>• Flag: Long<ul style="list-style-type: none"><li>- 0 = Get the currently-stored translated Alias</li></ul></li></ul>

	<ul style="list-style-type: none"><li>- 1 = Get the currently-stored translated Alias, and auto translate if the original Alias has changed</li><li>- 2 = Always fetch the translated Alias from online</li></ul>
GetTXNote (string Code, long Flag)	<p>String</p> <p>Returns the Notes of the element for a given language.</p> <p>Parameters</p> <ul style="list-style-type: none"><li>• Code: String - Two-letter language code (found on the 'Translations' page of the 'Manage Project Options' dialog)</li><li>• Flag: Long<ul style="list-style-type: none"><li>- 0 = Get the currently-stored translated Notes</li><li>- 1 = Get the currently-stored translated Notes, and auto translate if the original Notes have changed</li><li>- 2 = Always fetch the translated Notes from online</li></ul></li></ul>
SetTXAlias (string Code, string Translation)	<p>String</p> <p>Notes - Set the translated Alias of the element for a given language.</p> <ul style="list-style-type: none"><li>• Code: String - Two-letter language code (found on the 'Translations' page of the 'Manage Project Options' dialog)</li></ul>

	<ul style="list-style-type: none"> <li>• Translation: String - The translated Alias</li> </ul>
SetTXName (string Code, string Translation)	<p>String</p> <p>Notes - Set the translated name of the element for a given language.</p> <ul style="list-style-type: none"> <li>• Code: String - Two-letter language code (found on the 'Translations' page of the 'Manage Project Options' dialog)</li> <li>• Translation: String - The translated name</li> </ul>
SetTXNote (string Code, string Translation)	<p>String</p> <p>Notes - Set the translated Notes of the element for a given language.</p> <ul style="list-style-type: none"> <li>• Code: String - Two-letter language code (found on the 'Translations' page of the 'Manage Project Options' dialog)</li> <li>• Translation: String - The translated Notes</li> </ul>
GetTXName (string Code, long Flag)	<p>String</p> <p>Notes: Returns the name of the element for a given language.</p> <p>Parameters</p> <ul style="list-style-type: none"> <li>• Code: String - Two-letter language code (found on the 'Translations' page of the 'Manage Project Options' dialog)</li> </ul>

	<ul style="list-style-type: none"> <li>• Flag: Long <ul style="list-style-type: none"> <li>- 0 = Get the currently-stored translated name</li> <li>- 1 = Get the currently-stored translated name, and auto translate if the original name has changed</li> <li>- 2 = Always fetch the translated name from online</li> </ul> </li> </ul>
ReleaseUser Lock ()	<p>Boolean</p> <p>Notes: Releases user <b>locks</b> and group locks from the Package object, and all of the Packages, diagrams and elements contained within that Package. User Security applies to the use of this function; if the user does not have permission to apply or release locks on elements, diagrams and Packages, the operation will fail.</p> <p>Returns <b>True</b> if the operation is successful; returns <b>False</b> if the operation is unsuccessful. Use GetLastError() to retrieve error information.</p>
ReleaseUser LockRecursive (boolean IncludeElements,	<p>Boolean</p> <p>Notes: Releases user <b>locks</b> from the Package object, and all of the Packages, diagrams and elements contained within that Package. User Security applies to the</p>

<p>boolean IncludeDiagrams, boolean IncludeSubPackages)</p>	<p>use of this function; if the user does not have permission to apply or release locks on elements, diagrams and Packages, the operation will fail.</p> <p>Returns <b>True</b> if the operation is successful; returns <b>False</b> if the operation is unsuccessful. Use GetLastError() to retrieve error information.</p> <p>Parameters</p> <p>IncludeElements: Boolean - Recursively release user locks from child elements</p> <p>IncludeDiagrams: Boolean - Recursively release user locks from child diagrams</p> <p>IncludeSubPackages: Boolean - Recursively release user locks from child Packages</p>
<p>SetReadOnly (boolean ReadOnly, boolean IncludeSubPkgs)</p>	<p>Void</p> <p>Notes: Sets a Package Flag to mark a Package as ReadOnly=1.</p> <p>If Project Security is enabled, the user must have 'Configure Packages' permission to use this method.</p> <p>Throws an exception if the operation fails due to the user not having 'Configure Packages' permission; use 'GetLastError()' to retrieve error information.</p>

	<p>Parameters</p> <ul style="list-style-type: none"><li>• <b>ReadOnly</b>: Boolean - Sets or clears the Read Only flag on the Package(s); if: <b>False</b>, any Read Only flag is removed from the Package <b>True</b>, a Read Only flag is applied to the Package</li><li>• <b>IncludeSubPkgs</b>: Boolean - Indicates whether to set/reset the Read Only flag on just the object Package, or on the object Package and all of the nested sub-Packages that it contains; if: <b>False</b>, only the flag on the object Package is set or cleared <b>True</b>, flags are set (or cleared, according to the <b>ReadOnly</b> parameter) for the object Package plus all of the nested sub-Packages that it contains</li></ul> <p>When working with Version Controlled Packages, the Read Only flag can be applied to Packages whether they are checked-in or checked-out.</p> <p>User Security applies to setting this flag - if you are prevented from editing the Package, you are also prevented from setting the flag.</p>

Update ()	<p>Boolean</p> <p>Notes: Updates the current Package object after modification or appending a new item.</p> <p>If <b>False</b> is returned, check the 'GetLastError()' function for more information.</p> <p>Note that a Package object also has an element component that must be taken into account; the Package object contains information about the Package attributes such as hierarchy or contents.</p> <p>The element attribute contains information about, for example, Stereotypes, Constraints or Files - all the attributes of a typical element.</p>
VersionControlAdd (string ConfigGuid, string XMLFile, string Comment, boolean KeepCheckedOut)	<p>Void</p> <p>Notes: Places the Package under <b>Version Control</b>, using the specified Version Control Configuration and the specified XMI filename.</p> <p>Throws an exception if the operation fails; use GetLastError() to retrieve error information.</p> <p>It is recommended that the Package be saved using Update() before calling VersionControlAdd(), so that any</p>

	<p>outstanding changes are not lost.</p> <p>Parameters</p> <ul style="list-style-type: none"><li>• ConfigGuid: String - Name corresponding to the Unique ID of the Version Control configuration to use</li><li>• XMLFile: String - Name of the XML file to use for this Package; this filename is relative to the Working Copy folder specified for the Config</li><li>• Comment: String - Log message that is added to the Version Controlled file's history (where applicable)</li><li>• KeepCheckedOut: Boolean - Specify <b>True</b> to add to Version Control and keep the Package checked-out</li></ul>
VersionControlCheckin (string Comment)	<p>Void</p> <p>Notes: Perform checkin of the Version Controlled Package (also see VersionControlCheckinEx).</p> <p>Throws an exception if the operation fails; use GetLastError() to retrieve error information.</p> <p>Parameters</p> <ul style="list-style-type: none"><li>• Comment: String - Log message that is added to the Version Controlled file's history (where applicable)</li></ul>

<p>VersionControlCheckinEx (string Comment, boolean PreserveCrossPkgRefs)</p>	<p>Void</p> <p>Notes: Perform check-in of the Version Controlled Package.</p> <p>Throws an exception if the operation fails; use GetLastError() to retrieve error information.</p> <p>Parameters</p> <ul style="list-style-type: none"><li>• Comment: String - Log message that is added to the Version Controlled file's history (where applicable)</li><li>• PreserveCrossPkgRefs: Boolean - Flag to indicate whether to preserve or discard pre-existing Cross Package References when checking-in; this parameter overrides the setting in the 'Preferences' dialog, 'XML Specifications' page</li></ul> <p>Unsatisfied cross-Package references are preserved or discarded according to this setting, without prompting the user; see <i>Learn more</i></p>
<p>VersionControlCheckout (string Comment)</p>	<p>Void</p> <p>Notes: Perform checkout of the Version Controlled Package.</p> <p>Throws an exception if the operation fails; use GetLastError() to retrieve error information.</p>

	<p>Parameters:</p> <ul style="list-style-type: none"> <li>• Comment: String - Log message that is added to the Version Controlled file's history (where applicable)</li> </ul> <p>When working in an environment that uses a Private Model deployment and your model contains a significant number of cross-Package references, it is recommended that you invoke the <code>Repository.ScanXMIAndReconcile()</code> method from time to time, following the re-importation of controlled Packages - for example, after using <code>Package.VersionControlGetLatest()</code> to update a number of Packages, or after performing a number of Package check-outs.</p>
VersionControlGetLatest (boolean ForceImport)	<p>Void</p> <p>Notes: Updates the local working copy of the Package file associated with the object Package, before re-importing the Package data from the Package file.</p> <p>Parameters:</p> <ul style="list-style-type: none"> <li>• ForceImport: Boolean - Used if the Package data in the model is found to be up-to-date with respect to the Version Controlled Package file; if: <ul style="list-style-type: none"> <li>- <b>False</b>, the Package data that exists</li> </ul> </li> </ul>

	<p>in the model is accepted as being up-to-date and no attempt is made to re-import data from the Package file</p> <ul style="list-style-type: none"><li>- <b>True</b>, the system re-imports the Package from the Package file regardless</li></ul> <p>See also the menu option '<b>Version Control   Get Latest</b>'.</p> <p>When working in an environment that uses a Private Model deployment and your model contains a significant number of cross-Package references, it is recommended that you invoke the '<b>Repository.ScanXMIAndReconcile()</b>' method from time to time, following the re-importation of controlled Packages - for example, after using '<b>Package.VersionControlGetLatest()</b>' to update a number of Packages, or after performing a number of Package check-outs.</p>
<b>VersionControlGetStatus()</b>	<p>Long</p> <p>Notes: Returns the <b>Version Control</b> status of the Package, as recorded in the current project database.</p> <p>Throws an exception if the operation fails; use <b>GetLastError()</b> to retrieve error</p>

information.

Return value maps to this enumerated type:

```
enum EnumCheckOutStatus
```

```
{
```

```
    csUncontrolled = 0,
```

```
    csCheckedIn,
```

```
    csCheckedOutToThisUser,
```

```
    csReadOnlyVersion,
```

```
    csCheckedOutToAnotherUser,
```

```
    csOfflineCheckedIn,
```

```
    csCheckedOutOfflineByUser,
```

```
    csCheckedOutOfflineByOther,
```

```
    csDeleted,
```

```
};
```

- csUncontrolled - Either unable to communicate with the Version Control provider associated with the Package, or the Package file is unknown to the provider
- csCheckedIn - The Package is not checked-out to anybody in the current project database
- csCheckedOutToThisUser - The Package is marked as checked-out to the current user, in the current project database

	<ul style="list-style-type: none"> <li>• csReadOnlyVersion - The Package is marked as read-only; an earlier revision of the Package has been retrieved from Version Control</li> <li>• csCheckedOutToAnotherUser - The Package is marked as checked-out in the current project database, by a user other than the current user</li> <li>• csOfflineCheckedIn - The Package is not checked-out to anybody in the current project database; however, the Version Control configuration associated with the Package was unable to connect to the VC server</li> <li>• csCheckedOutOfflineByUser - The Package was 'checked out' in this database, by this user, whilst disconnected from Version Control</li> <li>• csCheckedOutOfflineByOther - The Package was checked out in this project database, by another user, whilst disconnected from Version Control</li> <li>• csDeleted - The Package file has been deleted from Version Control</li> </ul>
VersionControlPutLatest (string CheckInComment)	<p>Void</p> <p>Notes: Perform a checkin of the Version Controlled Package, whilst keeping the</p>

ment)	<p>Package checked-out.</p> <p>Throws an exception if the operation fails; use GetLastError() to retrieve error information.</p> <p>When a Package that was previously marked as Checked Out Offline, is successfully 'Put' (checkedin) to <b>Version Control</b>, that Package's flags are updated to clear the Checked Out Offline indicator.</p> <p>Parameters:</p> <ul style="list-style-type: none"> <li>• Comment: String - Log message added to the Version Controlled file's history (where applicable)</li> </ul>
VersionControlRemove ()	<p>Void</p> <p>Notes: Removes <b>Version Control</b> from the Package.</p> <p>Throws an exception if the operation fails; use 'GetLastError()' to retrieve error information.</p>
VersionControlResynchPackageStatus (boolean ClearSettings )	<p>Notes: Synchronizes the <b>Version Control</b> status of the single object Package recorded in your current model with the Package status reported by your Version Control provider.</p> <p>Parameters:</p>

	<ul style="list-style-type: none"><li>• ClearSettings: Boolean - used if the Package file associated with the specified Package is reported by the Version Control provider as uncontrolled; if ClearSettings is: <b>True</b>, the Version Control settings are cleared from the Package <b>False</b>, the Version Control settings remain unchanged</li></ul>
--	--

# ProjectIssues Class

A ProjectIssue is a system-level Issue that indicates a problem or risk associated with the system as a whole. ProjectIssues can be accessed using the Repository Issues collection.

## Associated table in .EAP file

t\_issues

## ProjectIssues Attributes

Attribute	Remarks
Category	String Notes: Read/Write The category this issue belongs to.
Date	Date Notes: Read/Write The date the issue item was created.
DateResolved	Date

	Notes: Read/Write The date the issue was resolved.
Name	String Notes: Read/Write The issue name (that is, the issue itself).
IssueID	Long Notes: Read only The ID of this issue.
Notes	String Notes: Read/Write The associated description of the issue.
ObjectType	ObjectType Notes: Read only Distinguishes objects referenced through a Dispatch interface.
Owner	String Notes: Read/Write The owner of the issue.
Priority	String Notes: Read/Write The issue priority - Low, Medium or

	High.
Resolution	String Notes: Read/Write A description of the resolution.
Resolver	String Notes: Read/Write The name of the person resolving the issue.
Severity	String Notes: Read/Write The issue severity - Low, Medium or High.
Status	String Notes: Read/Write The current status of the issue.

## ProjectIssues Methods

Method	Remarks

GetLastError() ( )	String Notes: Returns a string value describing the most recent error that occurred in relation to this object.
Update() ( )	Boolean Notes: Updates the current Issue object after modification or appending a new item. If <b>False</b> is returned, check the 'GetLastError()' function for more information.

# ProjectResource Class

A Project Resource is a named person who is available to work on the current project in any capacity.

ProjectResources can be accessed using the Repository Resources collection.

## Associated table in .EAP file

t\_resources

## ProjectResource Attributes

Attribute	Remarks
Email	String Notes: The resource's email address.
Fax	String Notes: The resource's fax number.
Mobile	Variant Notes: The resource's mobile number, if available.

Name	String Notes: The name of the resource.
Notes	String Notes: A description of the resource, if appropriate.
ObjectType	ObjectType Notes: Read only Distinguishes objects referenced through a Dispatch interface.
Organization	<a href="#">Package Class</a> : String Notes: The organization the resource is associated with.
Phone1	Variant Notes: The resource's main telephone number.
Phone2	Variant Notes: The resource's alternative telephone number.
Roles	String Notes: The roles this resource can play in the current project.

## ProjectResource Methods

Method	Remarks
GetLastError() ()	String Notes: Returns a string value describing the most recent error that occurred in relation to this object.
Update() ()	Boolean Notes: Updates the current Resource object after modification or appending a new item. If <b>False</b> is returned, check the 'GetLastError()' function for more information.

# ProjectRole Class

A ProjectRole object represents a named project role. ProjectRoles can be accessed using the Repository ProjectRole collection.

## Associated table in .EAP file

t\_projectroles

## ProjectRole Attributes

Attribute	Remarks
Description	String Notes: Read/Write The project role item description.
Notes	String Notes: Read/Write Notes about the project role item.
ObjectType	ObjectType Notes: Read only

	Distinguishes objects referenced through a Dispatch interface.
Role	String Notes: Read/Write The project role item name.

## ProjectRole Methods

Method	Remarks
GetLastError() ()	String Notes: Returns a string value describing the most recent error that occurred in relation to this object.
Update() ()	Boolean Notes: Updates the current ProjectRole object after modification or appending a new item. If <b>False</b> is returned, check the 'GetLastError()' function for more information.

# PropertyType Class

A PropertyType object represents a defined property that can be applied to UML elements as a Tagged Value. PropertyTypes can be accessed using the Repository PropertyTypes collection.

Each PropertyType corresponds to one of the predefined Tagged Values for the model.

## Associated table in .EAP file

t\_propertytypes

## PropertyType Attributes

Attribute	Remarks
Description	String Notes: Read/Write A short description of the property.
Detail	String Notes: Read/Write Configuration information for the property.

ObjectType	ObjectType Notes: Read only Distinguishes objects referenced through a Dispatch interface.
Tag	String Notes: Read/Write The name of the property (Tag Name).

## PropertyType Methods:

Method	Remarks
GetLastError() ( )	String Notes: Returns a string value describing the most recent error that occurred in relation to this object.
Update() ( )	Boolean Notes: Updates the current PropertyType object after modification or appending a new item. If <b>False</b> is returned, check the 'GetLastError()' function for more

	information.
--	--------------

## Reference Class

This Interface provides access to the various lookup tables within Enterprise Architect. Use the Repository GetReferenceList() method to get a handle to a list.

Valid lists are:

- Diagram
- Element
- Constraint
- Requirement
- Connector
- Status
- Cardinality
- Effort
- Metric
- Scenario
- Status
- Test
- List:DifficultyType
- List:PriorityType
- List:TestStatusType
- List:ConstStatusType

## Reference Attributes

Attribute	Remarks
Count	Short Notes: A count of items in the list.
ObjectType	ObjectType Notes: Read only Distinguishes objects referenced through a Dispatch interface.
Type	String Notes: The list type (for example, DiagramTypes).

## Reference Methods

Method	Remarks
GetAt(short Index)	String Notes: Get the item at the specified index. Parameters: <ul style="list-style-type: none"><li>• Index: Short - The index of the item to retrieve from the list</li></ul>

GetLastError() 	String Notes: Returns a string value describing the most recent error that occurred in relation to this object.
Refresh() 	Short Notes: Refresh the current list and return the count of items.

# Repository Class

The Repository is the main container of all structures such as models, Packages and elements. You can begin accessing the model iteratively using the Models collection. The Repository also has some convenient methods to directly access the structures without having to locate them in the hierarchy first.

## Associated table in .EAP file

<none>

## Repository Attributes

Attribute	Remarks
Authors	<p>Collection</p> <p>Notes: Read only</p> <p>This is the system Authors collection containing 0 or more Author objects, each of which can be associated with, for example, elements or diagrams as the item author or owner.</p> <p>Use AddNew(), Delete() and GetAt() to</p>

	manage Authors.
BatchAppend	<p>Boolean</p> <p>Notes: Read/Write</p> <p>Set this property to <b>True</b> when your automation client has to rapidly insert many elements, operations, attributes and/or operation parameters.</p> <p>Set to <b>False</b> when work is complete.</p> <p>This can result in 10- to 20-fold improvement in adding new elements in bulk.</p>
Clients	<p>Collection</p> <p>Notes: Read only</p> <p>A list of Clients associated with the project. You can modify, delete and add new Client objects using this collection.</p>
ConnectionString	<p>String</p> <p>Notes: Read only</p> <p>The filename/connection string of the current Repository.</p> <p>For a connection string, the DBMS repository type is identified by "DBType=n;" where n is a number corresponding to the DBMS type, as shown:</p>

	0 - MYSQL 1 - SQLSVR 2 - ADOJET 3 - ORACLE 4 - POSTGRES 5 - ASA 8 - ACCESS2007 9 - FIREBIRD
CurrentSelection	Notes: Read only Provides information on what is selected, and in what location without making any requests to the database.
DataMinerManager	Data Miner object Notes: Returns a pointer to the EA.DataMinerManager interface.
Datatypes	Collection Notes: Read only The Datatypes collection. This contains a list of Datatype objects, each representing a data type definition for either data modeling or code generation purposes.
EAEdition	EAEditionTypes Notes: Read only

	<p>Returns the current level of core licensed functionality available.</p> <p>This property returns <b>Corporate</b> when the edition is Unified or Ultimate.</p> <p>Use 'EAEditionEx' to identify which of these extended editions is available.</p>
EAEditionEx	<p>EAEditionTypes</p> <p>Notes: Read only</p> <p>Returns the current level of extended licensed functionality available (Unified or Ultimate).</p>
EnableCache	<p>Boolean</p> <p>Notes: Read/Write</p> <p>An optimization for pre-loading Package objects when dealing with large sets of automation objects.</p>
EnableUIUpdates	<p>Boolean</p> <p>Notes: Read/Write</p> <p>Set this property to <b>False</b> to improve the performance of changes to the model; for example, bulk addition of elements to a Package. To reveal changes to the user, call 'Repository.RefreshModelView()'.</p>
FlagUpdate	<p>Boolean</p>

	<p>Notes: Read/Write</p> <p>Instructs Enterprise Architect to update the Repository with the LastUpdate value.</p>
InstanceGUID	<p>String</p> <p>Notes: Read only</p> <p>The identifier string identifying the Enterprise Architect runtime session.</p>
IsSecurityEnabled	<p>Boolean</p> <p>Notes: Read only</p> <p>Indicates whether User Security is enabled for the current repository.</p>
Issues	<p>Collection</p> <p>Notes: Read only</p> <p>The System Issues list. Contains ProjectIssues objects, each detailing a particular issue as it relates to the project as a whole.</p>
LastUpdate	<p>String</p> <p>Notes: Read only</p> <p>The identifier string identifying the Enterprise Architect runtime session and the timestamp for when it was set.</p>

LibraryVersion	<p>Long</p> <p>Notes: Read only</p> <p>The build number of the Enterprise Architect runtime.</p>
Models	<p>Collection of type Package</p> <p>Notes: Read only</p> <p>Models are of type Package and belong to a collection of Packages. This is the top level entry point to an Enterprise Architect project file. Each model is a root node in the <b>Browser window</b> and can contain items such as Views and Packages.</p> <p>A model is a special form of a Package; it has a ParentID of 0. By iterating through all models, you can access all the elements within the project hierarchy.</p> <p>You can also use the AddNew() function to create a new model. A model can be deleted, but remember that everything contained in the model is deleted as well.</p>
ObjectType	<p>ObjectType</p> <p>Notes: Read only</p> <p>Distinguishes objects referenced through the Dispatch interface.</p>

ProjectGUID	String Notes: Read only Returns the unique ID for the project.
ProjectRoles	Collection Notes: Read only The system Roles collection containing 0 or more Role objects, each of which can be associated with, for example, elements or diagrams as the item author or owner. Use AddNew(), Delete() and GetAt() to manage Roles.
PropertyTypes	Collection Notes: Read only Collection of Property Types available to the Repository.
Resources	Collection Notes: Read only Contains available ProjectResource objects to assign to work items within the project. Use the 'Add New()', 'Modify()' and 'Delete()' functions to manage resources.
SearchWindow	Notes: Read only

w	Returns a reference to the Enterprise Architect Search Window.
SecurityUser	Notes: Read only Provides information about the currently logged in security user.
Stereotypes	Collection Notes: Read only The Stereotype collection. A list of Stereotype objects that contain information on a stereotype and the elements it can be applied to.
SuppressEA Dialogs	Boolean Notes: Read/Write Set this property in the EA_OnPostNewElement broadcast event to control whether Enterprise Architect should suppress showing the default 'Properties' dialog to the user when an element is created.
SuppressSecurityDialog	Boolean Notes: Read/Write Suppress the login prompt dialog that appears by default when username and password parameters passed to OpenFile2

	are invalid. For use by external automation clients only.
Tasks	<p>Collection</p> <p>Notes: Read only</p> <p>A list of system tasks (to do list). Each entry is a Task Item; you can modify, delete and add new tasks.</p>
Terms	<p>Collection</p> <p>Notes: Read only</p> <p>The <b>Project Glossary</b> Terms. Each Term object is an entry in the Glossary. Add, modify and delete Terms to maintain the Glossary.</p>

## Repository Methods

Method	Remarks
ActivateDiagram (long DiagramID)	<p>Notes: Activates an already open diagram (that is, makes it the active tab) in the main Enterprise Architect user interface.</p> <p>Parameters:</p> <ul style="list-style-type: none"> <li>DiagramID: Long - the ID of the</li> </ul>

	diagram to make active
ActivatePerspective (string long)	Boolean Notes: <b>Deprecated</b> - no longer in use.
ActivateTab (string Name)	Notes: Activates an open Enterprise Architect tabbed view. Parameters: <ul style="list-style-type: none"> <li>Name: String - the name of the view to activate</li> </ul>
ActivateTechnology (string TechnologyID)	Notes: Activates an enabled MDG Technology. Parameters: <ul style="list-style-type: none"> <li>TechnologyID: String - the ID of the Technology to activate, as assigned in the MDG Technology Wizard</li> </ul>
ActivateToolbox (string Toolbox, long Options)	Boolean Notes: Activates a Toolbox page in the GUI. The returned value is reserved for future use. Parameters: <ul style="list-style-type: none"> <li>Toolbox: String - the name of the Toolbox page to activate</li> <li>Options: Long - reserved for future use</li> </ul>

<p>AddDefinedSearches (string sXML)</p>	<p>Notes: Used to enter a set of defined searches that last in Enterprise Architect for the life of the application; when Enterprise Architect loads again they must be inserted again by your <b>Add-In</b>.</p> <p>Parameters:</p> <ul style="list-style-type: none"><li>• sXML: String - the XML of the defined searches; you can get this XML by performing an export of the searches from the 'Manage Searches' dialog in Enterprise Architect</li></ul>
<p>AddDocumentationPath (string Name, string Path, long Type)</p>	<p>Notes: Provides an <b>Add-In</b> with the ability to insert a book path into the Enterprise Architect installation directory, to display <b>Learning Center</b> pages on user-authored subjects (such as use of the Add-In).</p> <p>Parameters:</p> <ul style="list-style-type: none"><li>• Name: String - the top-level (root) name for the Learning Center documentation hierarchy for the Add-In (for example, Enterprise Architect)</li><li>• Path: String - the directory path to the folder to contain the Learning Center documentation structure (for example, C:\Program Files (86)\Sparx</li></ul>

	<p>Systems\EA\Books</p> <ul style="list-style-type: none"> <li>• Type: Long - reserved for future use; set to 0</li> </ul>
AddPerspective (string Perspective, long Options)	<p>Boolean</p> <p>Notes: <b>Deprecated</b> - no longer in use.</p>
AddPropertiesTab (string TabName, string PropXML)	<p>Notes: Create a Properties tab. Returns a PropertiesTab interface if a tab was created successfully, otherwise NULL.</p> <p>Parameters:</p> <ul style="list-style-type: none"> <li>• TabName: String - Name of the Properties tab</li> <li>• PropXML: String - An XML string defining the values in the tab</li> </ul> <p><b>Example XML string.</b></p> <pre>&lt;?xml version='1.0'?&gt; &lt;properties&gt;   &lt;group name='theGroup1'&gt;     &lt;property id='1' type='text' default='readonly='false' &gt;       &lt;name&gt;TestText&lt;/name&gt;       &lt;description&gt;this has</pre>

```
id=1</description>
  </property>
  <property id='2' type='combobox'
default="" readonly='false' >
    <name>TestCombo</name>
    <value>Two</value>
    <description>this has
id=2</description>
    <valuelist>
      <item>One</item>
      <item>Two</item>
      <item>Three</item>
    </valuelist>
  </property>
  <property id='3' type='date'
default='currentdate'
showcheckbox='false' readonly='false' >
    <name>TestDate</name>
    <value></value>
    <description>this has
id=3</description>
  </property>
  <property id='4' type='checkbox'
default='true' readonly='false' >
    <name>TestCheckbox</name>
    <description>this has
```

```
id=4</description>
  </property>
  <property id='5' type='spin' default='1'
min='0' max='100' readonly='false' >
    <name>TestSpin</name>
    <value>7</value>
    <description>this has
id=5</description>
  </property>
  <property id='6' type='int' default='1'
readonly='false' >
    <name>TestInt</name>
    <value>100</value>
    <description>this has
id=6</description>
  </property>
  <property id='7' type='double'
default='1' readonly='false' >
    <name>TestDouble</name>
    <value>3.333</value>
    <description>this has
id=7</description>
  </property>
  <property id='8' type='memo' default=""
readonly='false' >
    <name>TestMemo</name>
```

	<pre> &lt;value&gt;&lt;/value&gt; &lt;description&gt;this has id=8&lt;/description&gt; &lt;/property&gt; &lt;/group&gt; &lt;group name='theGroup2'&gt;   &lt;property id='22' type='text' default=" readonly='false' &gt;     &lt;name&gt;Test1&lt;/name&gt;     &lt;value&gt;&lt;/value&gt;     &lt;description&gt;this has id=22&lt;/description&gt;     &lt;valuelist&gt;       &lt;item&gt;&lt;/item&gt;     &lt;/valuelist&gt;   &lt;/property&gt; &lt;/group&gt; &lt;/properties&gt; </pre>
AddTab (string TabName, string ControlID)	<p>activeX custom control</p> <p>Notes: Adds an ActiveX custom control as a tabbed window. Enterprise Architect creates a control and, if successful, returns its Unknown pointer, which can be used by the caller to manipulate the control.</p> <p>Parameters:</p>

	<ul style="list-style-type: none"> <li>• TabName: String - used as the tab caption</li> <li>• ControlID: String - the ProgID of the control; for example, "CS_AddinFramework.UserControl1"</li> </ul>
AddWindow (string WindowName, string ControlID)	<p>activeX custom control</p> <p>Notes: Adds an ActiveX custom control as a window to the <b>Add-Ins</b> docked window. Enterprise Architect creates a control and, if successful, returns its Unknown pointer, which can be used by the caller to manipulate the control.</p> <p>Parameters:</p> <ul style="list-style-type: none"> <li>• WindowName: String - used as the window title</li> <li>• ControlID: String - the ProgID of the control; for example, "CS_AddinFramework.UserControl1"</li> </ul>
AdviseConnectorChange (long ConnectorID)	<p>Notes: Provides an <b>Add-In</b> or automation client with the ability to advise the Enterprise Architect user interface that a particular connector has changed and, if it is visible in any open diagram, to reload and refresh that connector for the user.</p> <p>Parameters:</p> <ul style="list-style-type: none"> <li>• ConnectorID: Long - the ID of the</li> </ul>

	connector
AdviseElementChange (long ObjectID)	<p>Notes: Provides an <b>Add-In</b> or automation client with the ability to advise the Enterprise Architect user interface that a particular element has changed and, if it is visible in any open diagram, to reload and refresh that element for the user.</p> <p>Parameters:</p> <ul style="list-style-type: none"> <li>• ObjectID: Long - the ID of the element</li> </ul>
CallSBPI (string sbpiPrefix, string Method, string packedParameters)	<p>Notes: Returns a JSON string with the result from the external server.</p> <p>Parameters:</p> <ul style="list-style-type: none"> <li>• sbpiPrefix: String - Prefix value of the external server</li> <li>• Method: String - Name of the function to call on the external server</li> <li>• [Optional] packedParameters: String - For SBPI Integrations this must match the expected parameters for the specified method; for Custom Services this can pass generic data to the SBPI in any format, but it is suggested you use the packing methods to ensure a correct JSON string structure</li> </ul>
ChangeLogin	Boolean

User (string Name, string Password)	<p>Notes: Sets the currently logged on user to be the one specified by a name and password; this logs the user into the repository when security is enabled. If security is not enabled an exception (Security not enabled) is thrown.</p> <p>Parameters:</p> <ul style="list-style-type: none"><li>• Name: String - the name of the user</li><li>• Password: String - the password of the user</li></ul>
ClearAuditLogs (Object StartDateTime, Object EndDateTime)	<p>Boolean</p> <p>Notes: Clears all Audit Logs from the model. If StartDateTime and EndDateTime are not null then only log items that fall into this period are cleared.</p> <p>Returns <b>True</b> for success, <b>False</b> for failure.</p> <ul style="list-style-type: none"><li>• This method cannot be undone; it is strongly advised that you call 'SaveAuditLogs' first to backup the logs</li><li>• This method might fail if the user logged into the model does not have the correct access permission</li></ul> <p>Parameters:</p> <ul style="list-style-type: none"><li>• StartDateTime: Variant (DateTime) -</li></ul>

	<p>the earliest date and time of log entries to clear</p> <ul style="list-style-type: none"> <li>• EndDateTime: Variant (DateTime) - the latest date and time of log entries to clear</li> </ul>
ClearOutput (string Name)	<p>Notes: Removes all the text from a tab in the <b>System Output</b> window.</p> <p>Parameters:</p> <ul style="list-style-type: none"> <li>• Name: String - the name of the tab to remove text from</li> </ul>
CloseAddins ()	<p>Notes: Called by automation controllers to ensure that <b>Add-Ins</b> created in .NET do not linger after all controller references to Enterprise Architect have been cleared.</p>
CloseDiagram (long DiagramID)	<p>Notes: Closes a diagram in the current list of diagrams that Enterprise Architect has open.</p> <p>Parameters:</p> <ul style="list-style-type: none"> <li>• DiagramID: Long - the ID of the diagram to close</li> </ul>
CloseFile ()	<p>Notes: Closes any open file.</p>
CreateDocum	<b>Document Generator</b>

entGenerator( )	Notes: Returns a pointer to the EA.DocumentGenerator interface.
CreateModel (CreateModel Type CreateType, string FilePath, long ParentWnd)	<p>Boolean</p> <p>Notes: Creates a new .eap model file based on the standard Enterprise Architect Base model, or a shortcut .eap based on a provided SQL connection. Returns <b>True</b> when the new file is created, otherwise returns <b>False</b>.</p> <p>Parameters:</p> <ul style="list-style-type: none"> <li>• CreateType: CreateModelType - Specify whether to make a new copy of the EABase.eap model, or create a .eap file shortcut to a DBMS repository; the latter option requires a dialog to be opened for the user to provide SQL connection details</li> <li>• FilePath: String - Destination for new .eap file</li> <li>• ParentWnd: Long - Window handle to act as the parent for the 'SQL connection' dialog; only required when using cmEAPFromSQLRepository</li> </ul>
CreateOutput Tab (string Name)	<p>Notes: Creates a tab in the <b>System Output</b> window.</p> <p>Parameters:</p>

	<ul style="list-style-type: none"> <li>• Name: String - the name of the tab to create</li> </ul>
DeletePerspective (string Perspective, long Options)	<p>Boolean</p> <p>Notes: <b>Deprecated</b> - no longer in use.</p>
DeleteTechnology (string ID)	<p>Boolean</p> <p>Notes: Removes a specified MDG Technology resource from the repository. Returns <b>True</b> if the technology is successfully removed from the model. Returns <b>False</b> otherwise.</p> <ul style="list-style-type: none"> <li>• This applies to technologies imported into pre-7.0 versions of Enterprise Architect (imported technologies), not to technologies referenced in version 7.0 and later (referenced technologies)</li> </ul> <p>Parameters:</p> <ul style="list-style-type: none"> <li>• ID: String - the ID of the technology</li> </ul>
EnsureOutput Visible (string Name)	<p>Notes: Checks that a specified tab in the <b>System Output</b> window is visible to the user. The System Output window is made visible if it is hidden.</p> <p>Parameters:</p> <ul style="list-style-type: none"> <li>• Name: String - the name of the tab to</li> </ul>

	make visible
ExecutePackageBuildScript (long ScriptOptions, string PackageGuid)	<p>Notes: Helps you to run the active Package build script based on your current selection in the <b>Browser window</b>. You can also run a script by passing in the Package GUID.</p> <p>Parameters:</p> <ul style="list-style-type: none"> <li>ScriptOptions: Long - the script type; can be any one of these numerical values: <ul style="list-style-type: none"> <li>1 = Build</li> <li>2 = Test</li> <li>3 = Run</li> <li>4 = Create Workbench Instance</li> <li>5 = Debug</li> </ul> </li> <li>PackageGuid: String - the ID of the Package for which to run the script</li> </ul>
Exit	<p>Notes: Shuts down Enterprise Architect immediately. Used by .NET programmers where the garbage collector does not immediately release all referenced COM objects.</p>
ExtractImagesFromNote (string Notes,	<p>String</p> <p>Notes: Writes any <b>Image Manager</b> links to the WriteImagePath directory.</p>

string WriteImagePath, string RelativeImagePath)	Returns a modified notes text, which contains links to the images using the RelativeImagePath parameter. Parameters: <ul style="list-style-type: none"><li>• Notes: String - the notes of the selected Package, diagram or element</li><li>• WriteImagePath: String - the path where the image file links will be stored; this path must exist</li><li>• RelativeImagePath: String - the path to be inserted into the modified string indicating where the images can be found (for example, "..\images\")</li></ul>
ExtractSBPIP arameter (string packedParameters, string name)	Notes: Returns the value of the parameter name as a string. Parameters: <ul style="list-style-type: none"><li>• packedParameters: String - The JSON string to append the Name/Value to; cannot be empty</li><li>• name: String - The name of the parameter</li></ul>
GenerateMD GTechnology (string Filename)	Boolean Notes: Generates an MDG Technology file using the settings in the given MTS file. The returned value indicates success or

	<p>failure.</p> <p>Parameters:</p> <ul style="list-style-type: none"> <li>• Filename: String - the name and path of the MTS file to use</li> </ul>
GetActivePerspective ()	<p>String</p> <p>Notes: <b>Deprecated</b> - no longer in use.</p>
GetAttributeByGuid (string Guid)	<p>Attribute</p> <p>Notes: Returns a pointer to an attribute in the repository, located by its GUID. This is usually found using the AttributeGUID property of an attribute.</p> <p>Parameters:</p> <ul style="list-style-type: none"> <li>• Guid: String - the GUID of the attribute to locate</li> </ul>
GetAttributeByID (string Id)	<p>Attribute</p> <p>Notes: Returns a pointer to an attribute in the repository, located by its ID. This is usually found using the AttributeID property of an attribute.</p> <p>Parameters:</p> <ul style="list-style-type: none"> <li>• Id: String - the ID of the attribute to locate</li> </ul>
GetConnectorByGuid	<p>Connector</p> <p>Notes: Returns a pointer to a connector in</p>

(string Guid)	<p>the repository, located by its GUID. This is usually found using the ConnectorGUID property of a connector.</p> <p>Parameters:</p> <ul style="list-style-type: none"> <li>• Guid: String - the GUID of the connector to locate</li> </ul>
GetConnectorByID (long ConnectorID)	<p>Connector</p> <p>Notes: Searches the repository for a connector with a specific ID.</p> <p>Parameters:</p> <ul style="list-style-type: none"> <li>• ConnectorID: Long - the ID of the connector to locate</li> </ul>
GetContextItem (object Item)	<p>ObjectType</p> <p>Notes: Sets a pointer to an item in context within Enterprise Architect.</p> <p>Also returns the corresponding ObjectType.</p> <p>For additional information about ContextItems and the supported ObjectTypes see the 'GetContextItemType' method.</p> <p>Parameters:</p> <ul style="list-style-type: none"> <li>• Item: Object - the item to point to</li> </ul>
GetContextItemType ()	<p>ObjectType</p> <p>Notes: Returns the ObjectType of an item</p>

	<p>in context within Enterprise Architect. A ContextItem is defined as an item selected anywhere within the Enterprise Architect GUI including:</p> <ul style="list-style-type: none"><li>• An item selected in the <b>Browser window</b></li><li>• An item selected in an open diagram</li><li>• An item selected in certain dialogs, such as the attribute 'Properties' dialog</li></ul> <p>The supported ObjectTypes can be any one of these values:</p> <ul style="list-style-type: none"><li>• otElement</li><li>• otPackage</li><li>• otDiagram</li><li>• otAttribute</li><li>• otMethod</li><li>• otConnector</li></ul>
GetContextObject ()	<p>Object</p> <p>Notes: Returns the current context Object.</p>
GetCounts ()	<p>String</p> <p>Notes: Returns a set of counts from a number of tables within the base Enterprise Architect repository. These can be used to determine whether records</p>

	have been added or deleted from the tables for which information is retrieved.
GetCurrentDiagram ()	Diagram Notes: Returns a selected diagram.
GetCurrentLoginUser (boolean GetGuid)	String Notes: If security is not enabled in the repository, an error is generated. If 'GetGuid' is <b>True</b> , a GUID generated by Enterprise Architect representing the user is returned; otherwise the text as entered in System Users/User Details/Login is returned.
GetDiagramByGuid (string Guid)	Diagram Notes: Returns a pointer to a diagram using the global reference ID (global ID). This is usually found using the diagram GUID property of an element, and stored for later use to open a diagram without using the collection GetAt() function. Parameters: <ul style="list-style-type: none"><li>• Guid: String - the GUID of the diagram to locate</li></ul>
GetDiagramByID (long	Diagram Notes: Gets a pointer to a diagram using

DiagramID)	<p>an absolute reference number (local ID). This is usually found using the DiagramID property of an element, and stored for later use to open a diagram without using the collection GetAt() function.</p> <p>Parameters:</p> <ul style="list-style-type: none"><li>• DiagramID: Long - the ID of the diagram to locate</li></ul>
GetElementByGuid (string Guid)	<p>Element</p> <p>Notes: Returns a pointer to an element in the repository, using the element's GUID reference number (global ID). This is usually found using the ElementGUID property of an element, and stored for later use to open an element without using the collection 'GetAt ()' function.</p> <p>Parameters:</p> <ul style="list-style-type: none"><li>• Guid: String - the GUID of the element to locate</li></ul>
GetElementByID (long ElementID)	<p>Element</p> <p>Notes: Gets a pointer to an element using an absolute reference number (local ID). This is usually found using the ElementID property of an element, and stored for later use to open an element without using the collection GetAt ()</p>

	<p>function.</p> <p>Parameters:</p> <ul style="list-style-type: none"><li>• ElementID: Long - the ID of the element to locate</li></ul>
<p>GetElements ByQuery (string QueryName, string SearchTerm)</p>	<p>Collection (of type Element)</p> <p>Notes: Helps you to run a search in Enterprise Architect, returning the result as a collection.</p> <p>For example: GetElementsByQuery('Simple','Class1'), where the results list elements with 'Class1' in the 'Name' and 'Notes' fields.</p> <p>Parameters:</p> <ul style="list-style-type: none"><li>• QueryName: String - the name of the search to run, for example 'Simple'</li><li>• SearchTerm: String - the term to search for</li></ul>
<p>GetElementSet (string IDList, long Options)</p>	<p>Collection (of type Element)</p> <p>Notes: Returns a set of elements as a collection based on a comma-separated list of ElementID values. By default, if no values are provided in the IDList parameter, all objects for the entire project are returned.</p> <p>Parameters</p> <ul style="list-style-type: none"><li>• IDList: String - a comma-separated list</li></ul>

	<p>of ElementID values</p> <ul style="list-style-type: none"> <li>Options: Long - modifies default behavior of this method</li> </ul> <ol style="list-style-type: none"> <li>Returns empty collection when empty IDList parameter is given.</li> <li>Use IDList string as an SQL query to populate this collection.</li> </ol>
<p>GetFieldFromFormat (string Format, string Text)</p>	<p>String</p> <p>Notes: Converts a field from your preferred format to Enterprise Architect's internal format; returns the field in that format.</p> <p>Parameters:</p> <ul style="list-style-type: none"> <li>Format: String - The format to convert the field from; valid formats are: <ul style="list-style-type: none"> <li>- HTML - Full HTML</li> <li>- RTF - Rich Text Format</li> <li>- TXT - Plain text</li> </ul> </li> <li>Text: String - The field to be converted</li> </ul>
<p>GetFormatFromField (string Format, string Text)</p>	<p>String</p> <p>Notes: After accessing a field that contains formatting, use this method to convert it to your preferred format; returns the field in the format specified.</p> <p>Parameters:</p> <ul style="list-style-type: none"> <li>Format: String - The format to convert</li> </ul>

	<p>the field to; valid formats are:</p> <ul style="list-style-type: none"> <li>- HTML - Full HTML</li> <li>- RTF - Rich Text Format</li> <li>- TXT - Plain text</li> </ul> <ul style="list-style-type: none"> <li>• Text: String - The field to be converted</li> </ul>
GetFormattedName (string Guid, long FlagInclude, string Separator, long FlagFormat)	<p>String</p> <p>Notes: Provides special formatting for the name of the specified object; for example, the fully qualified name of a specific element or feature.</p> <p>Parameters:</p> <ul style="list-style-type: none"> <li>• Guid: String - The GUID of the object to be formatted</li> <li>• FlagInclude: Long - Items to be included in the formatted name: <ul style="list-style-type: none"> <li>- fiFeature = &amp;H01</li> <li>- fiClass = &amp;H02</li> <li>- fiParents = &amp;H04</li> <li>- fiPackage = &amp;H08</li> <li>- fiRootNS = &amp;H10</li> <li>- fiHiddenNS = &amp;H20</li> <li>- fiDiagram = &amp;H40</li> <li>- fiElemAlias = &amp;H80</li> </ul> </li> <li>• Separator: String - The string to use for separating each included item (such as Packages or elements)</li> <li>• FlagFormat: Long - Additional</li> </ul>

	<p>formatting options:</p> <ul style="list-style-type: none"> <li>- ffReplaceSpaces = &amp;H01</li> <li>- ffLowercase = &amp;H02</li> <li>- ffURLEncode = &amp;H04</li> </ul> <p>Example:</p> <p>FormattedName = Repository.GetFormattedName (Element.ElementGUID, fiFeature Or fiClass Or fiParents Or fiPackage Or fiDiagram, ":", 0)</p>
GetGapAnalysisMatrix ()	<p>String</p> <p>Notes: Read Only</p> <p>Returns all Gap Analyses as an XML document.</p>
GetLastError ()	<p>String</p> <p>Notes: Returns a string value describing the most recent error that occurred in relation to this object.</p>
GetLocalPath (string Type, string Path)	<p>String</p> <p>Notes: Returns the expanded local file path for code generated from an element, with reference to the Type and Path defined in the 'Local Paths' dialog.</p> <p>Parameters:</p> <ul style="list-style-type: none"> <li>• Type: String - the coding language for</li> </ul>

	<p>the element, such as Java, C or C++</p> <ul style="list-style-type: none"> <li>• Path: String - the local path to be expanded; for example: %Desk%\Javacode\Motor.java</li> </ul> <p>For example:</p> <p style="padding-left: 40px;">Repository.GetLocalPath (Java, %Desk%\Javacode\Motor.java)</p> <p>This could return:</p> <p>C:\Users\fbloggs\Desktop\Javacode\Motor.java.</p>
GetMailInterface ()	<p>MailInterface</p> <p>Notes: Returns an instance of the EA.MailInterface; use this interface to automate the process of creating and sending <b>Model Mail</b> messages.</p>
GetMethodByGuid (string Guid)	<p>Method</p> <p>Notes: Returns a pointer to a method in the repository; this is usually found using the MethodGUID property of a method.</p> <p>Parameters:</p> <ul style="list-style-type: none"> <li>• Guid: String - the GUID of the method to look for</li> </ul>
GetMethodById (string	<p>Method</p> <p>Notes: Returns a pointer to a method in</p>

Id)	<p>the repository; this is usually found using the MethodID property of a method.</p> <p>Parameters:</p> <ul style="list-style-type: none"><li>• Id: String - the ID of the method to look for</li></ul>
GetPackageByGuid (string Guid)	<p>Package</p> <p>Notes: Returns a pointer to a Package in the repository using the Package's GUID reference number (global ID). This is usually found using the PackageGUID property of the Package.</p> <p>Each Package in the model also has an associated element with the same GUID, so if you have an element with Type="Package" then you can load the Package by calling:</p> <p>GetPackageByGuid(Element.ElementGUID)</p> <p>Parameters:</p> <ul style="list-style-type: none"><li>• Guid: String - the GUID of the Package to look for</li></ul>
GetPackageById (long PackageID)	<p>Package</p> <p>Notes: Get a pointer to a Package using an absolute reference number (local ID). This is usually found using the PackageID property of a Package, and</p>

	<p>stored for later use to open a Package without using the collection GetAt () function.</p> <p>Parameters:</p> <ul style="list-style-type: none"><li>• PackageID: Long - the ID of the Package to locate</li></ul>
GetProjectInterface ()	<p>Project</p> <p>Notes: Returns a pointer to the EA.Project interface (the XML-based automation server for Enterprise Architect). Use this interface to work with Enterprise Architect using XML, and also to access utility functions for loading diagrams, running reports and so on.</p>
GetPropertiesTab (string TabName)	<p>Notes: Finds an existing Properties tab. Returns a PropertiesTab interface if the tab exists, otherwise NULL.</p> <p>Parameters:</p> <ul style="list-style-type: none"><li>• TabName: String - The name of the 'Properties' tab.</li></ul>
GetReferenceList (string Type)	<p>Reference</p> <p>Notes: Uses the list type to get a pointer to a Reference List object.</p> <p>Parameters:</p>

	<ul style="list-style-type: none"> <li>• Type: String - specifies the list type to get; valid list types are: <ul style="list-style-type: none"> <li>- Diagram</li> <li>- Element</li> <li>- Constraint</li> <li>- Requirement</li> <li>- Connector</li> <li>- Status</li> <li>- Cardinality</li> <li>- Effort</li> <li>- Metric</li> <li>- Scenario</li> <li>- Status</li> <li>- Test</li> <li>- List:DifficultyType</li> <li>- List:PriorityType</li> <li>- List:TestStatusType</li> <li>- List:ConstStatusType</li> </ul> </li> </ul>
GetRelationshipMatrix ()	<p>String</p> <p>Notes: Returns an XML document (as a string), containing definitions of all <b>Relationship Matrix</b> profiles saved in the current model.</p>
GetTechnologyVersion (string ID)	<p>String</p> <p>Notes: Returns the version of a specified MDG Technology resource.</p> <p>Parameters:</p>

	<ul style="list-style-type: none"> <li>• ID: String - the specified technology ID</li> </ul>
GetTreeSelectedElements() ( )	<p>Collection</p> <p>Notes: Returns the set of elements currently selected in the <b>Browser window</b> as a collection.</p>
GetTreeSelectedItem (object SelectedItem)	<p>ObjectType</p> <p>Notes: Gets an object variable and type corresponding to the currently selected item in the tree view.</p> <p>To use this function, create a generic object variable and pass this as the parameter. Depending on the return type, cast it to a more specific type.</p> <p>The object passed back through the parameter can be a Package, element, diagram, attribute or operation object.</p> <p>Parameters:</p> <ul style="list-style-type: none"> <li>• SelectedItem: Object - the object to get the variable and type for</li> </ul>
GetTreeSelectedItemType() ( )	<p>ObjectType</p> <p>Notes: Returns the type of the object currently selected in the tree. One of:</p> <ul style="list-style-type: none"> <li>• otDiagram</li> <li>• otElement</li> <li>• otPackage</li> </ul>

	<ul style="list-style-type: none"> <li>• otAttribute</li> <li>• otMethod</li> </ul>
GetTreeSelectedObject ()	<p>Object</p> <p>Notes: The related method GetTreeSelectedItem () has an output parameter that is inaccessible by some scripting languages. As an alternative, this method provides the selected item through the return value.</p>
GetTreeSelectedPackage ()	<p>Package</p> <p>Notes: Returns the Package in which the currently selected tree view object is contained.</p>
HasPerspective (string Perspective)	<p>String</p> <p>Notes: <b>Deprecated</b> - no longer in use.</p>
HideAddinWindow ()	<p>Notes: Hides the docked <b>Add-In</b> window.</p>
ImportPackageBuildScripts (string PackageGuid, string BuildScriptX	<p>Notes: Imports build scripts into a Package in Enterprise Architect.</p> <p>Parameters:</p> <ul style="list-style-type: none"> <li>• PackageGuid: String - the GUID of the Package into which to import the build</li> </ul>

ML)	<p>scripts</p> <ul style="list-style-type: none"> <li>• BuildScriptXML: String - the build script XML data, which you can export from within Enterprise Architect</li> </ul>
ImportRASASSET (string PackageGUID, string Protocol, string ServerName, string Model, string Storage, string RASGUID, string Password, string Version)	<p>Notes: Imports the specified RAS asset. Returns <b>True</b> on success; check GetLastError on failure.</p> <p>Parameters:</p> <ul style="list-style-type: none"> <li>• PackageGUID: String - the GUID of the Package to import the asset to</li> <li>• Protocol: String - the protocol the server is using</li> <li>• ServerName: String - the name of the RAS server</li> <li>• Model: String - the name of the RAS model to use</li> <li>• Storage: String - the storage name of the RAS asset</li> <li>• RASGUID: String - the GUID of the RAS asset</li> <li>• Password: String - the password to access the RAS asset</li> <li>• Version: String - the version of the RAS asset to import</li> </ul>
ImportTechnology (string	Boolean

Technology)	<p>Notes: Installs a given MDG Technology resource into the repository.</p> <p>Returns <b>True</b> if the technology is successfully loaded into the model. Otherwise returns <b>False</b>.</p> <p>This applies to technologies imported into pre-7.0 versions of Enterprise Architect (imported technologies), not to technologies referenced in version 7.0 and later (referenced technologies).</p> <p>Parameters:</p> <ul style="list-style-type: none"> <li>Technology: String - the contents of the technology resource file</li> </ul>
InsertSBPIPParameter (string packedParameters, string name, string value)	<p>Notes: Returns a JSON string.</p> <p>Parameters:</p> <ul style="list-style-type: none"> <li>packedParameters: String - The JSON string to append the Name/Value to; cannot be empty</li> <li>name: String - The name of the parameter</li> <li>value: String - The value of the parameter</li> </ul>
InvokeConstructPicker (string ElementFilter	<p>String</p> <p>Notes: Invokes the 'Select &lt;Item&gt;' dialog with filters on the object type and, optionally, stereotype. Returns the</p>

)	<p>ElementID of the selected object, or <b>0</b> if no object was selected when the dialog was closed.</p> <p>For example:</p> <pre>elementid=Repository.InvokeConstructPicker ("IncludedTypes=Class,Component;StereoType=foo,bar")</pre> <p>In this example, the 'Select &lt;item&gt;' dialog will allow the user to select any Class or Component element in the model that has a stereotype of 'foo' or 'bar'. The 'IncludedTypes' and 'StereoType' filters are separated by a semi-colon.</p> <p>Parameters:</p> <ul style="list-style-type: none"><li>• ElementFilter: String - specifies which elements or Packages are to be made available for selection, based on element types and stereotypes identified by the IncludedTypes and StereoType filters<ul style="list-style-type: none"><li>- IncludedTypes - (mandatory) comma separated list of element types that can be selected in the dialog; for example: Package,Class,Component</li><li>- MultiSelect - (optional) when set to <b>True</b></li></ul></li></ul>
---	--

("MultiSelect=True;") allows the Construct picker to select multiple elements

- Selection (optional) - list of comma-separated element GUIDs that will be selected by default
- GetNext (optional) - returns the next ID in the list of selected elements, or 0 when no more are available; this option will not display a dialog and assumes the first call was made with MultiSelect=True;
- Stereotype - (optional) comma separated list of stereotypes that can be selected in this dialog

Do not use leading or trailing spaces between element type or stereotype values. Parameter values must be written with the correct case; element type names are also case sensitive.

Example:

```
val =  
Repository.InvokeConstructPicker  
("IncludedTypes=Class;  
MultiSelect=True;");  
while(val != 0)
```

	<pre>         {             val = Repository.<b>InvokeConstructPicker</b>("GetN ext=<b>True</b>");         } </pre>
<p>InvokeFileDialog (string FilterString, long Filterindex, long Flags)</p>	<p>String</p> <p>Notes: Opens a standard 'Open File' dialog and returns a string containing the full path to the selected file on success. Returns an empty string if the dialog was canceled.</p> <p>Parameters:</p> <ul style="list-style-type: none"> <li>• FilterString: String - list of file type filters.</li> <li>• Filterindex: Long - one-based index of the filter to be used by default</li> <li>• Flags: Long - additional bit flags used to initialize the file dialog; see OPENFILENAME structure in MSDN documentation for accepted values</li> </ul>
<p>IsTabOpen (string TabName)</p>	<p>String</p> <p>Notes: Checks whether a named Enterprise Architect tabbed view is open and active. This includes open diagram windows or custom controls added using 'Repository.AddTab ()'.</p>

	<p>Returns:</p> <ul style="list-style-type: none"> <li>• 2 to indicate that a tab is open and active (top-most)</li> <li>• 1 to indicate that it is open but not top-most, or</li> <li>• 0 to indicate that it is not visible at all</li> </ul> <p>Parameters:</p> <ul style="list-style-type: none"> <li>• TabName: String - the name of the tab to check for; TabName is case sensitive</li> </ul>
IsTechnology Enabled (string ID)	<p>Boolean</p> <p>Notes: Checks whether the specified string matches the ID of an enabled MDG Technology in Enterprise Architect.</p> <p>Returns <b>True</b> if the string matches the ID of an enabled Technology. Otherwise returns <b>False</b>.</p> <p>Parameters:</p> <p>ID: String - the technology ID to check for; built-in technology IDs include:</p> <ul style="list-style-type: none"> <li>• ArcGIS ArcGIS</li> <li>• BABOK BABOK</li> <li>• BIZBOK BIZBOK Guide</li> <li>• BPSim BPSim</li> <li>• BRM Business Rule Model</li> </ul>

	• CMMN Management Model & Notation	Case
	• CODEENG Engineering	Code
	• Database Modeling Modeling	Database
	• DMN1.1	DMN1.1
	• EAExtended Extensions	Core
	• ERD Relationship Diagram	Entity
	• GML	GML
	• MYSQLTECH	MySqlTech
	• EAReview	Review
	• SIMF Technology	SIMF
	• SOAML	SOAML
	• SysML1.1	SysML1.1
	• SysML1.2	SysML1.2
	• SysML1.3	SysML1.3
	• SysML1.4	SysML1.5
	• UML2 Technology	Basic UML2
	• SYSENG Engineering	System
	• 262139 Technology Builder	MDG

	<ul style="list-style-type: none"> <li>• TOGAF</li> <li>• UAF</li> <li>• UPDM2</li> <li>• Win32UI Interface Modeling</li> <li>• ZF Framework</li> </ul> <p>Technically, any combination of technologies integrated with or added to Enterprise Architect - including user-developed technologies - could appear in this list. In practice you would only check for one or two technologies at a time.</p>	<p>TOGAF</p> <p>UAF</p> <p>UPDM 2.0</p> <p>Win 32 User</p> <p>Zachman</p>
IsTechnologyLoaded (string ID)	<p>Boolean</p> <p>Notes: Checks whether a specified technology is loaded into the repository. Returns <b>True</b> if the MDG Technology resource is loaded into the repository. Otherwise returns <b>False</b>.</p> <p>Parameters:</p> <ul style="list-style-type: none"> <li>• ID: String - the technology ID to check for</li> </ul>	
LoadAddins ( )	<p>Notes: Loads all <b>Add-Ins</b> from a repository when Enterprise Architect is opened from automation.</p>	

<p>MarkupNotes (string Notes, string GlossaryType, string replacement)</p>	<p>String</p> <p>Notes:</p> <p>Returns a string containing the translation of the term.</p> <p>Parameters</p> <ul style="list-style-type: none"> <li>• Notes: String - a value to perform a translation markup on</li> <li>• GlossaryType: String - a comma-separated list of glossary types; for example, 'tx-french,tx-global'</li> <li>• replacement: String - the value to replace the TERM when found; "&lt;span class=\"nottranslate\"&gt;#TERM#/,/span&gt;"</li> </ul>
<p>OpenDiagram (long DiagramID)</p>	<p>Notes: Provides a method for an automation client or <b>Add-In</b> to open a diagram. The diagram is added to the tabbed list of open diagrams in the main Enterprise Architect view.</p> <p>Parameters:</p> <ul style="list-style-type: none"> <li>• DiagramID: Long - the ID of the diagram to open</li> </ul>
<p>OpenFile (string Filename)</p>	<p>Boolean</p> <p>Notes: This is the main point for opening an Enterprise Architect project file from an automation client, and working with</p>

	<p>the contained objects.</p> <p>If the required project is a DBMS or Cloud based repository, you will require a valid Enterprise Architect connection string. This can be obtained in one of two ways; both methods require you to first make and open a connection to the model in question with Enterprise Architect:</p> <ol style="list-style-type: none"><li>1) Using the 'Save as Shortcut' menu item, create a shortcut .eap file containing the database connection string; you can call this shortcut file to access the repository.</li><li>2) Alternatively, you can right-click on the model's connection entry in the 'Open Project' screen and select 'Edit connection string', this connection string can then be used direct by OpenFile.</li></ol> <p>Parameters:</p> <ul style="list-style-type: none"><li>• Filename: String - the filename (or connection string) of the Enterprise Architect project to open</li></ul>
OpenFile2 (string FilePath, string Username,	Boolean  Notes: As for 'OpenFile ()' except this provides for the specification of a password.

string Password)	Parameters: <ul style="list-style-type: none"><li>• Filepath: String - the file path of the Enterprise Architect project to open</li><li>• Username: String - the user login ID</li><li>• Password: String - the user password</li></ul>
OpenFileInEditor(string FilePath)	Boolean Notes: Displays a document or source code file in the EA editor Parameters: <ul style="list-style-type: none"><li>• FilePath: String - the file path of the document or file to display in the editor</li></ul>
OpenFileInEditorAtLine(string FilePath, integer LineNumber)	Boolean Notes: Displays a document or source code file in the EA editor Parameters: <ul style="list-style-type: none"><li>• FilePath: String - the file path of the document or file to display in the editor</li><li>• LineNumber: Integer - the line number to highlight.</li></ul>
RefreshModeIView (long PackageID)	Notes: Reloads a Package or the entire model, updating the user interface. Parameters: <ul style="list-style-type: none"><li>• PackageID: Long - the ID of the Package to reload: if 0, the entire</li></ul>

	model is reloaded; if a valid Package ID, only that Package is reloaded
RefreshOpen Diagrams (boolean FullReload)	<p>Notes: Reloads the diagram contents for all open diagrams from the repository.</p> <p>Parameters:</p> <ul style="list-style-type: none"><li>FullReload: Boolean - if <b>False</b> only the contents of element compartments are reloaded; if <b>True</b> the full content of each diagram is reloaded</li></ul>
ReloadDiagram (long DiagramID)	<p>Notes: Reloads a specified diagram. This would commonly be used to refresh a visible diagram after code import/export or other batch process where the diagram requires complete refreshing.</p> <p>Calling this method within a call to <i>EA_OnNotifyContextItemModified</i> is not supported</p> <p>Parameters:</p> <ul style="list-style-type: none"><li>DiagramID: Long - the ID of the diagram to be reloaded</li></ul>
ReloadPackage (long PackageID)	<p>Notes: Reloads a Package and its open child diagrams.</p> <p>Parameters:</p> <p>PackageID: Long - The ID of the Package to reload; if a valid Package ID, only that</p>

	Package is reloaded.
RemoveOutputTab (string Name)	<p>Notes: Removes a specified tab from the <b>System Output</b> window.</p> <p>Parameters:</p> <ul style="list-style-type: none"> <li>Name: String - the name of the tab to be removed</li> </ul>
RemoveWindow (string WindowName)	<p>Boolean</p> <p>Notes: Removes an <b>Add-In</b> window that matches the specified WindowName.</p> <p>Parameters:</p> <ul style="list-style-type: none"> <li>WindowName: String - the name of the window to remove</li> </ul>
RepositoryType ()	<p>String</p> <p>Notes: Returns the currently open database/repository type.</p> <p>Can return one of these values:</p> <ul style="list-style-type: none"> <li>JET (.EAP file, MS Access 97 to 2013 format)</li> <li>FIREBIRD</li> <li>ACCESS2007 (.accdb file, MS Access 2007+ format)</li> <li>ASA (Sybase SQL Anywhere)</li> <li>SQLSVR (Microsoft SQL Server)</li> <li>MYSQL (MySQL)</li> </ul>

	<ul style="list-style-type: none"> <li>• ORACLE (Oracle)</li> <li>• POSTGRES (PostgreSQL)</li> </ul>
RunModelSearch (string sQueryName, string sSearchTerm, string sSearchOptions, string sSearchData)	<p>Notes: Runs a search, displaying the results in Enterprise Architect's <b>Model Search</b> window.</p> <p>Parameters:</p> <ul style="list-style-type: none"> <li>• sQueryName: String - the name of the search to run, for example Simple</li> <li>• sSearchTerm: String - the term to search for</li> <li>• sSearchOptions: String - currently not being used</li> <li>• sSearchData: String - a list of results in the form of XML, which is appended onto the result list in Enterprise Architect - see the <i>XML Format</i> topic; this parameter is not mandatory so pass in an empty string to run the search as per normal</li> </ul>
SaveAllDiagrams ()	<p>Notes: Saves all open diagrams.</p>
SaveAuditLogs (string FilePath, object)	<p>Boolean</p> <p>Notes: Saves the Audit Logs contained within a model to a specified file.</p> <p>If 'StartDateTime' and 'EndDateTime' are</p>

<p>StartDateTime, object EndTime)</p>	<p>not null then only log items that fall into this period are saved.</p> <p>Returns <b>True</b> for success, <b>False</b> for failure.</p> <ul style="list-style-type: none"> <li>This might fail if the user logged into the model does not have the correct access permission</li> </ul> <p>Parameters:</p> <ul style="list-style-type: none"> <li>FilePath: String - the file to save the Audit Logs to</li> <li>StartDateTime: Variant (DateTime) - the earliest date and time of log entries to save</li> <li>EndTime; Variant (DateTime) - the latest date and time of log entries to save</li> </ul>
<p>SaveDiagram (long DiagramID)</p>	<p>Notes: Saves an open diagram; assumes the diagram is open in the main user interface Tab list.</p> <p>Parameters:</p> <ul style="list-style-type: none"> <li>DiagramID: Long - the ID of the diagram to save</li> </ul>
<p>SaveDiagram AsUMLProfile (string DiagramGUI</p>	<p>Boolean</p> <p>Notes: Saves a given diagram as a UML Profile, using the settings from the previous time that the specific diagram</p>

D, string Filename)	<p>was saved manually.</p> <p>The returned value indicates success or failure.</p> <p>Parameters:</p> <ul style="list-style-type: none"><li>• DiagramGUID: String - the GUID of the Profile diagram to save</li><li>• Filename: String - the name and path of the file to create; if left blank, the method will use the filename from the previous time the specified diagram was saved</li></ul>
SavePackage AsUMLProfile (string PackageGUID, string Filename)	<p>Boolean</p> <p>Notes: Saves a given Package as a UML Profile, using the settings from the previous time that the specific Package was saved manually.</p> <p>The returned value indicates success or failure.</p> <p>Parameters:</p> <ul style="list-style-type: none"><li>• PackageGUID: String - the GUID of the Profile Package to save</li><li>• Filename: String - the name and path of the file to create; if left blank, the method will use the filename from the previous time the specified Package was saved</li></ul>

ScanXMIA ndReconcile ()	<p>Notes: Scans the Package XMI files associated with each of the project's controlled Packages and restores any diagram objects or cross-references that are detected as missing from the project. This function is useful in team environments where each user maintains their own private copy of the model database (that is, multiple private EAP files) and model updates are propagated through the use of controlled Packages; it provides no benefit when the model is hosted in a single shared database that is accessed by all team members.</p> <p>Each controlled Package is compared with its associated XMI file and, if the cross-reference information in the model does not match the XMI, Enterprise Architect updates the model with the information from the XMI and records the update in the <b>System Output</b> window.</p> <p>You can roll back such updates by right-clicking on the entry in the System Output window and selecting the 'Rollback Update' option (or 'Rollback Selected Updates' if multiple entries are selected).</p> <p>Closing the model clears the entries in the</p>
----------------------------	---

	<p>System Output window; an entry in this window is also cleared as and when you roll-back the update for it.</p> <p>This functionality is invoked automatically as part of the 'Get All Latest' operation.</p> <p>When working in an environment that uses a Private Model deployment and your model contains a significant number of cross-Package references, it is recommended that you invoke this function from time to time, following the re-importation of controlled Packages - for example, after using 'Get Latest' to update a number of Packages, or after performing a number of Package check-outs.</p> <p>As a general rule, avoid running this function while you have uncommitted changes in your model. Generally, you:</p> <ul style="list-style-type: none"><li>• Check-out a number of Packages</li><li>• Invoke 'ScanXMIAndReconcile'</li><li>• Make your modifications</li><li>• Commit any outstanding changes before you check-out more Packages and run 'ScanXMIAndReconcile' again</li></ul>
ShowAddin	Boolean

Window (string TabName)	<p>Notes: Shows the docked <b>Add-In</b> window on the specified page. Returns <b>True</b> if a tab of the specified name is now displayed.</p> <p>Parameters</p> <ul style="list-style-type: none"> <li>• TabName: String - specifies the tab</li> </ul>
ShowDynamicHelp (string Topic)	<p>Notes: Shows a Help topic as a view.</p> <p>Parameters:</p> <ul style="list-style-type: none"> <li>• Topic: String - specifies the Help topic</li> </ul>
ShowInProjectView (object Item)	<p>Notes: Selects a specified object in the <b>Browser window</b>.</p> <p>Accepted object types are Package, Element, Diagram, Attribute, and Method; an exception is thrown if the object is of an invalid type.</p> <p>Parameters:</p> <ul style="list-style-type: none"> <li>• Item: Object - the object to highlight</li> </ul>
ShowWindow (long Show)	<p>Notes: Shows or hides the Enterprise Architect User Interface.</p> <p>Parameters:</p> <ul style="list-style-type: none"> <li>• Show: Long</li> </ul>
SQLQuery (string SQL)	<p>String</p> <p>Notes: Enables execution of a SQL select</p>

	<p>statement against the current repository. Returns an XML formatted string value of the resulting record set.</p> <p>Parameters:</p> <ul style="list-style-type: none"> <li>• SQL: String - contains the SQL Select statement</li> </ul>
<p>SynchProfile (string Profile, string Stereotype)</p>	<p>Boolean</p> <p>Notes: Synchronizes Tagged Values and constraints of a UML Profile item using the 'Synch Profiled Elements' dialog.</p> <p>Parameters:</p> <ul style="list-style-type: none"> <li>• Profile: String - the name of the profile that contains the stereotype</li> <li>• Stereotype: String - the name of the profile stereotype for which the default tags and constraints are to be synchronized</li> </ul>
VCRPS	<p>Type</p> <p><b>VersionControlResynchPkgStatuses (boolean ClearSettings)</b></p> <p>Notes: Synchronizes the <b>Version Control</b> status of each Version Controlled Package within the current model with the status reported by your Version Control provider.</p> <p>Parameters:</p>

	<ul style="list-style-type: none"><li>• ClearSettings: Boolean<ul style="list-style-type: none"><li>- if <b>True</b>, clear the Version Control settings from Packages that are reported by the Version Control provider as uncontrolled</li><li>- if <b>False</b>, leave the Version Control settings unchanged for Packages reported as uncontrolled</li></ul></li></ul>
WriteOutput (string Name, string Output, long ID)	<p>Notes: Writes text to a specified tab in the <b>System Output</b> window, and associates the text with an ID.</p> <p>Parameters:</p> <ul style="list-style-type: none"><li>• Name: String - specifies the tab on which to display the text</li><li>• Output: String - specifies the text to display</li><li>• ID: Long - specifies a numeric ID value to associate with this output item for further handling by <b>Add-Ins</b>; can be set to <b>0</b> if no handling is required</li></ul>

# SecurityUser Class

A SecurityUser object represents a named security user.

## Associated table in .EAP file

None.

## SecurityUser Attributes

Attribute	Remarks
Department	String Notes: Read only Returns the current user's department.
FirstName	String Notes: Read only Returns the current user's first name.
FullName	String Notes: Read only Returns the current user's full name.

Login	String Notes: Read only Returns the current user's login name.
ObjectType	ObjectType Notes: Read only Distinguishes objects referenced through a Dispatch interface.
Surname	String Notes: Read only Returns the current user's surname.

## SecurityUser Methods

Method	Remarks
IsMemberOf (string GroupId)	Boolean Returns <b>True</b> if the user is part of the specified security group. Parameter: <ul style="list-style-type: none"><li>• GroupId: String - Name of the security group to check.</li></ul>

# Stereotype Class

The Stereotype element corresponds to a UML stereotype, which is an extension mechanism for varying the behavior and type of a model element. Use the Repository Stereotypes collection to add new elements and delete existing ones.

## Associated table in .EAP file

t\_stereotypes

## Stereotype Attributes

Attribute	Description
AppliesTo	String Notes: Read/Write A reference to the stereotype Base Class; that is, which element it applies to.
MetafileLoad Path	String Notes: Read/Write The path to an associated metafile. The <b>Automation Interface</b> does not yet

	support loading metafiles. To do this you must use the 'Stereotype' tab of the 'UML Types' dialog in Enterprise Architect.
Notes	String Notes: Read/Write. Notes about the stereotype.
Name	String Notes: Read/Write The stereotype name, which appears in the Stereotype drop list for elements that match the AppliesTo attribute.
ObjectType	ObjectType Notes: Read only Distinguishes objects referenced through a Dispatch interface.
StereotypeG UID	String Notes: Read/Write A unique identifier for stereotype, generally set and maintained by Enterprise Architect.
Style	String Notes: Read/Write

	An additional style specifier for the stereotype.
VisualType	String Notes: Read/Write Indicates an inbuilt visual style associated with a stereotype. Not currently implemented.

## Stereotype Methods

Method	Description
GetLastError() ( )	String Notes: Returns a string value describing the most recent error that occurred in relation to this object.
Update() ( )	Boolean Notes: Updates the current stereotype object after modification or appending a new item. If <b>False</b> is returned, check the 'GetLastError()' function for more information.

# Task Class

A Task is an entry in the System Task list. Tasks can be accessed using the Repository Tasks collection.

## Associated table in .EAP file

t\_tasks

## Task Attributes

Attribute	Remarks
ActualTime	Long Notes: Read/Write The time already expended on the task, in hours, days or other units.
AssignedTo	String Notes: Read/Write The person this task is assigned to; that is, the responsible resource.
EndDate	Date

	Notes: Read/Write The date the task is scheduled to finish.
History	String Notes: Read/Write A memo field to hold, for example, task history or notes.
Name	Variant Notes: Read/Write The task name.
Notes	Variant Notes: Read/Write A description of the task.
ObjectType	ObjectType Notes: Read only Distinguishes objects referenced through a Dispatch interface.
Owner	String Notes: Read/Write The task owner.
Percent	Long Notes: Read/Write

	The percentage completion of the task.
Phase	String Notes: Read/Write The phase of the project the task relates to.
Priority	String Notes: Read/Write The priority of this task.
StartDate	Date Notes: Read/Write The date the task is to start.
Status	Variant Notes: Read/Write The current status of the task.
TaskID	Long Notes: Read only The local ID of the task.
TotalTime	Long Notes: Read/Write The total expected time the task might run, in hours, days or some other unit.

Type	String Notes: Read/Write Sets or returns a string representing the type.
------	--

## Task Methods

Method	Type
GetLastError() ( )	String Notes: Returns a string value describing the most recent error that occurred in relation to this object.
Update() ( )	Boolean Notes: Updates the current Task object after modification or appending a new item. If <b>False</b> is returned, check the 'GetLastError()' function for more information.

# Term Class

A Term object represents one entry in the system glossary. Terms can be accessed using the Repository Terms collection.

## Associated table in .EAP file

t\_glossary

## Term Attributes

Attribute	Remarks
Meaning	String Notes: Read/Write The description of the term; its meaning.
ObjectType	ObjectType Notes: Read only Distinguishes objects referenced through a Dispatch interface.
Term	String

	Notes: Read/Write The glossary item name.
TermID	Long Notes: Read only A local ID number to identify the term in the model.
Type	String Notes: Read/Write The type this term applies to (for example, business or technical).

## Term Methods

Method	Remarks
GetLastError() ( )	String Notes: Returns a string value describing the most recent error that occurred in relation to this object.
Refresh	Void Notes: Forces Enterprise Architect to reload the Glossary terms from the

	<p>database.</p> <p>If an element is selected, it will have to be re-selected before the 'Note' fields and windows reflect the updated Glossary terms.</p>
Update()	<p>Boolean</p> <p>Notes: Updates the current Term object after modification or appending a new item.</p> <p>If <b>False</b> is returned, check the 'GetLastError()' function for more information.</p>

# Properties Tab Package

The Properties Tab Package contains:

- A function to retrieve a pointer to the interface
- Functions to create or find a Properties tab
- Utility functions for modifying Properties values

You can get a pointer to this interface using the methods `Repository.AddPropertiesTab` and `Repository.GetPropertiesTab`.

# PropertiesTab Class

## PropertiesTab Attributes

Attribute	Remarks
-----------	---------

## PropertiesTab Methods

Method	Remarks
AddPropertiesTab (string TabName, string PropXML)	Adds a Properties tab. Returns TRUE if the tab was added. Parameters: <ul style="list-style-type: none"><li>• TabName: String - The name of the Properties tab</li><li>• PropXML: String - An XML string defining the values in the tab</li></ul>
GetLastError ()	String Notes: Returns a string value describing the most recent error that occurred in relation to this object.

GetProperties Tab (string TabName)	Notes: Locates a Properties tab. Returns TRUE if the tab is found. Parameters: <ul style="list-style-type: none"><li>• TabName: String - The name of the Properties tab</li></ul>
GetProperties XML ()	Notes: Returns the XML string of the properties.
GetProperty (long PropID)	Notes: Returns a string of the Property value. Parameters: <ul style="list-style-type: none"><li>• PropID: long - The ID value of the property</li></ul>
RemoveProp ertiesTab ()	Notes: Removes a Properties tab. Returns TRUE if the tab is removed.
SetProperties XML (string PropXML)	Notes: Sets the Properties values in the tab. Returns TRUE if the properties were set successfully. Parameters: <ul style="list-style-type: none"><li>• PropXML: String - An XML string defining the values in the tab</li></ul>
SetProperty (long PropID,	Notes: Returns TRUE if the value was set

string Value)	<p>successfully.</p> <p>Parameters:</p> <ul style="list-style-type: none"><li>• PropID: long - The ID value of the property to set</li><li>• Value: String - The value to set the property to</li></ul>
---------------	---

# Element Package

The Element Package contains information about an element and its associated extended properties such as testing and project management information. An element is the basic item in an Enterprise Architect model. Classes, Use Cases and Components are all different types of UML element.

This diagram illustrates the relationships between an element and its associated extended information. The related information is accessed through the collections owned by the element (for example, Scenarios and Tests). It also includes a full description of the element object (the basic model structural unit).

## Example

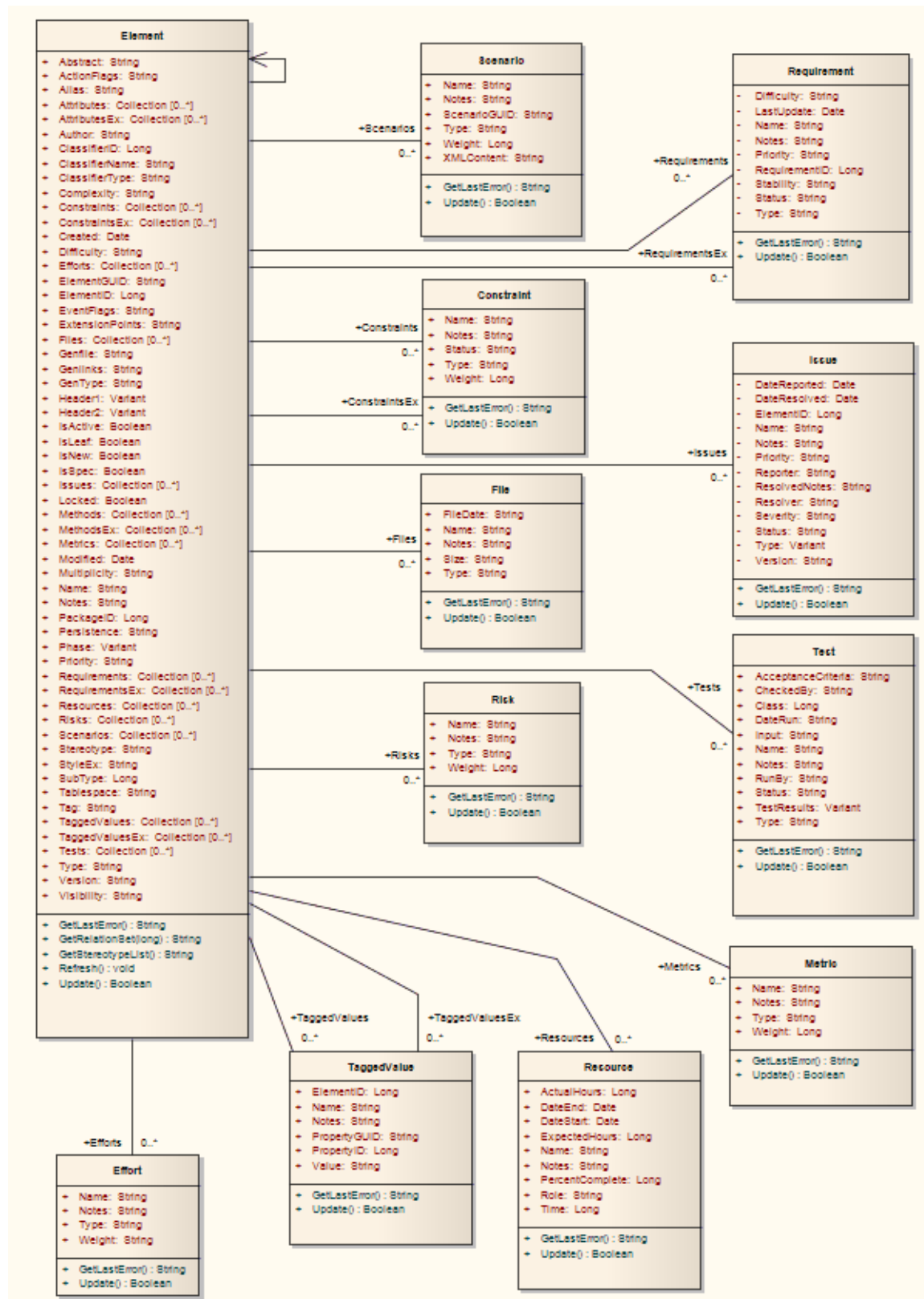

# Constraint Class

A Constraint is a condition imposed on an element. Constraints are accessed through the Element Constraints collection.

## Associated table in .EAP file

t\_objectconstraints

## Constraint Attributes

Attribute	Remarks
Name	String Notes: Read/Write The name of the constraint (that is, the constraint).
Notes	String Notes: Read/Write Notes about the constraint.
ObjectType	ObjectType

	Notes: Read only Distinguishes objects referenced through a Dispatch interface.
ParentID	Long Notes: Read only The ElementID of the element to which this constraint applies.
Status	String Notes: Read/Write The current status of the constraint.
Type	String Notes: Read/Write The constraint type.
Weight	Long Notes: Read/Write A weighting factor.

## Constraint Methods

Method	Remarks
--------	---------

GetLastError() ( )	String Notes: Returns a string value describing the most recent error that occurred in relation to this object.
Update() ( )	Boolean Notes: Update the current Constraint object after modification or appending a new item. If <b>False</b> is returned, check the 'GetLastError()' function for more information.

# Effort Class

An Effort is a named item with a weighting that can be associated with an element for purposes of building metrics about the model. Efforts are accessed through the Element Efforts collection.

## Associated table in .EAP file

t\_objecteffort

## Effort Attributes

Attribute	Remarks
Name	String Notes: Read/Write The name of the effort.
Notes	String Notes: Read/Write Notes about the effort.
ObjectType	ObjectType

	Notes: Read only Distinguishes objects referenced through a Dispatch interface.
Type	String Notes: Read/Write The effort type.
Weight	Long Notes: Read/Write A weighting factor.
Weight2	Float Notes: Read/Write A weighting factor.

## Effort Methods

Method	Remarks
GetLastError() ( )	String Notes: Returns a string value describing the most recent error that occurred in relation to this object.

Update()	<p>Boolean</p> <p>Notes: Update the current Effort object after modification or appending a new item.</p> <p>If <b>False</b> is returned, check the 'GetLastError()' function for more information.</p>
----------	---

# Element Class

An Element is the main modeling unit, corresponding to (for example) a Class, Use Case, Node or Component. You create new elements by adding to the Package Elements collection. Once you have created an element, you can add it to the DiagramObject Class of a diagram to include it in the diagram.

Elements also have a collection of connectors. Each entry in this collection indicates a relationship to another element.

There are also some extended collections for managing addition information about the element, including properties such as Tagged Values, Issues, Constraints and Requirements.

## Associated table in .EAP file

t\_object

## Element Attributes

Attribute	Remarks
Abstract	String Notes: Read/Write

	Indicates if the element is Abstract (1) or Concrete (0).
ActionFlags	String Notes: Read/Write A structure to hold flags concerned with Action semantics.
Alias	String Notes: Read/Write An optional alias for this element.
AssociationClassConnectorID	Long Notes: Read only If the element is an AssociationClass, AssociationClassConnectorID contains the Connector ID of the respective Association connector.
Attributes	Collection Notes: Read only A collection of attribute objects for the current element; use the AddNew and Delete functions to manage attributes.
AttributesEx	Collection Notes: Read only

	A collection of attribute objects belonging to the current element and its parent elements.
Author	String Notes: Read/Write The element author.
BaseClasses	Collection Notes: Read only A list of Base Classes for this element, presented as a collection for convenience.
ClassifierID	Long Notes: <b>Deprecated</b> See <b>ClassifierID</b>
ClassifierID	Long Notes: Read/Write The ElementID of a Classifier associated with this element; that is, the base type. Only valid for instance type elements (such as Object or Sequence).
ClassifierName	String Notes: Read/Write Name of associated Classifier (if any).

ClassifierType	String Notes: Read only Type of associated Classifier.
Complexity	String Notes: Read/Write A complexity value indicating how complex the element is; used for metric reporting and estimation. Valid values are: 1 for Easy, 2 for Medium, 3 for Difficult.
CompositeDiagram	Diagram Notes: Read only If the element is Composite, returns its associated diagram; otherwise returns null.
Connectors	Collection Notes: Read only Returns a collection containing the connectors to other elements.
Constraints	Collection Notes: Read only A collection of Constraint objects.

ConstraintsEx	<p>Collection</p> <p>Notes: Read only</p> <p>Collection of Constraint objects belonging to the current element and its parent elements.</p>
Created	<p>Date</p> <p>Notes: Read/Write</p> <p>The date the element was created.</p>
CustomProperties	<p>Collection</p> <p>Notes: Read only</p> <p>List of advanced properties for an element.</p> <p>The collection of advanced properties differs depending on element type; for example, an Action and an Activity have different advanced properties.</p> <p>Currently only editable from the user interface.</p>
Diagrams	<p>Collection</p> <p>Notes: Read only</p> <p>Returns a collection of sub-diagrams (child diagrams) attached to this element as seen in the tree view.</p>

Difficulty	<p>String</p> <p>Notes: Read/Write</p> <p>A difficulty level associated with this element for estimation/metrics; only useable for Requirement, Change and Issue element types, otherwise ignored. Valid values are: Low, Medium, High.</p>
Efforts	<p>Collection</p> <p>Notes: Read only</p> <p>A collection of Effort objects.</p>
ElementGUID	<p>String</p> <p>Notes: Read only</p> <p>A globally unique ID for this element; that is, unique across all model files.</p>
ElementID	<p>Long</p> <p>Notes: Read only</p> <p>The local ID of the element; valid for this file only.</p>
Elements	<p>Collection</p> <p>Notes: Read only</p> <p>Returns a collection of child elements (sub-elements) attached to this element as seen in the tree view.</p>

EmbeddedElements	<p>Collection</p> <p>Notes: Read only</p> <p>A list of elements that are embedded into this element, such as Ports, Parts, Pins and Parameter Sets.</p>
EventFlags	<p>String</p> <p>Notes: Read/Write</p> <p>A structure to hold a variety of flags to do with signals or events.</p>
ExtensionPoints	<p>String</p> <p>Notes: Read/Write</p> <p>Optional extension points for a Use Case as a comma-separated list.</p>
Files	<p>Collection</p> <p>Notes: Read only</p> <p>A collection of File objects.</p>
FQName	<p>String</p> <p>Notes: Read only</p> <p>The fully-qualified name of the element, consisting of a dot-separated list of names including all parent elements and Packages up to the first namespace root that is encountered.</p>

FQStereotype	<p>String</p> <p>Notes: Read only</p> <p>The fully-qualified stereotype name in the format "Profile::Stereotype". One or more fully-qualified stereotype names can be assigned to StereotypeEx.</p>
GenFile	<p>String</p> <p>Notes: Read/Write</p> <p>The file associated with this element for code generation and synchronization purposes; can include macro expansion tags for local conversion to full path.</p>
Genlinks	<p>String</p> <p>Notes: Read/Write</p> <p>Links to other Classes discovered at code reversing time; Parents and Implements connectors only.</p>
GenType	<p>String</p> <p>Notes: Read/Write</p> <p>The code generation type; for example, Java, C++, C#, VBNet, Visual Basic, Delphi.</p>
Header1	Variant

	<p>Notes: Read/Write</p> <p>A user defined string for inclusion as header in the source files generated.</p>
Header2	<p>Variant</p> <p>Notes: Read/Write</p> <p>Same as for Header1, but used in the CPP source file.</p>
IsActive	<p>Boolean</p> <p>Notes: Read/Write</p> <p>Boolean value indicating whether the element is active or not.</p> <p>1 = <b>True</b>, 0 = <b>False</b>.</p>
IsComposite	<p>Boolean</p> <p>Notes: Read/Write</p> <p>Indicates whether the element is composite or not.</p> <p>1 = <b>True</b>, 0 = <b>False</b>.</p>
IsLeaf	<p>Boolean</p> <p>Notes: Read/Write</p> <p>Indicates whether or not the element is a leaf node (and therefore cannot be a parent for any other elements).</p> <p>1 = <b>True</b>, 0 = <b>False</b>.</p>

IsNew	<p>Boolean</p> <p>Notes: Read/Write</p> <p>Boolean value indicating whether the element is new or not.</p> <p>1 = <b>True</b>, 0 = <b>False</b>.</p>
IsRoot	<p>Boolean</p> <p>Notes: Read/Write</p> <p>Indicates whether or not the element is a root node (and therefore cannot be descended from another element).</p> <p>1 = <b>True</b>, 0 = <b>False</b>.</p>
IsSpec	<p>Boolean</p> <p>Notes: Read/Write</p> <p>Boolean value indicating whether the element is a specification or not.</p> <p>1 = <b>True</b>, 0 = <b>False</b>.</p>
Issues	<p>Collection</p> <p>Notes: Read only</p> <p>Collection of Issue objects.</p>
Locked	<p>Boolean</p> <p>Notes: Read/Write</p> <p>Indicates if the element has been locked</p>

	against further change.
MetaType	<p>String</p> <p>Notes: Read only</p> <p>The element's domain-specific meta type, as defined by an applied stereotype from an MDG Technology.</p>
Methods	<p>Collection</p> <p>Notes: Read only</p> <p>Collection of Method objects for current element.</p>
MethodsEx	<p>Collection</p> <p>Notes: Read only</p> <p>Collection of Method objects belonging to the current element and its parent elements.</p>
Metrics	<p>Collection</p> <p>Notes: Read only</p> <p>Collection of Metric elements for current element.</p>
MiscData	<p>String</p> <p>Notes: Read only</p> <p>This low-level property provides</p>

	<p>information about the contents of the PData x fields.</p> <p>These database fields are not documented, and developers must gain understanding of these fields through their own endeavors to use this property.</p> <p>MiscData is zero based, therefore:</p> <ul style="list-style-type: none"><li>• MiscData(0) corresponds to PData1</li><li>• MiscData(1) to PData2, and so on</li></ul>
Modified	<p>Date</p> <p>Notes: Read/Write</p> <p>The date the element was last modified.</p>
Multiplicity	<p>String</p> <p>Notes: Read/Write</p> <p>Multiplicity value for this element.</p>
Name	<p>String</p> <p>Notes: Read/Write</p> <p>The element name; should be unique within the current Package.</p>
Notes	<p>String</p> <p>Notes: Read/Write</p> <p>Further descriptive text about the element.</p>

ObjectType	ObjectType Notes: Read only Distinguishes objects referenced through a Dispatch interface.
PackageID	Long Notes: Read/Write A local ID for the Package containing this element.
ParentID	Long Notes: Read/Write If this element is a child of another, used to set or retrieve the ElementID of the other element; if not, returns 0.
Partitions	Collection Notes: Read only List of logical partitions into which an element can be divided. Only valid for elements that support partitions, such as Activities and States.
Persistence	String Notes: Read/Write The persistence associated with this

	element; can be Persistent or Transient.
Phase	<p>String</p> <p>Notes: Read/Write</p> <p>The phase this element is scheduled to be constructed in; any string value.</p>
Priority	<p>String</p> <p>Notes: Read/Write</p> <p>The priority of this element as compared to other project elements; only applies to Requirement, Change and Issue types, otherwise ignored.</p> <p>Valid values are: Low, Medium and High.</p>
Properties	<p>Properties</p> <p>Notes: Returns a list of specialized properties that apply to the element that might not be available using the automation model.</p> <p>The properties are purposely undocumented because of their obscure nature and because they are subject to change as progressive enhancements are made to them.</p>
PropertyType	Long

	<p>Notes: Read/Write</p> <p>The ElementID of a Type associated with this element; only valid for Port and Part elements.</p>
PropertyType Name	<p>String</p> <p>Notes: Read</p> <p>The name of a Type associated with this element; only valid for Port and Part elements.</p>
Realizes	<p>Collection</p> <p>Notes: Read only</p> <p>List of Interfaces realized by this element for convenience.</p>
Requirements	<p>Collection</p> <p>Notes: Read only</p> <p>Collection of Requirement objects.</p>
Requirements Ex	<p>Collection</p> <p>Notes: Read only</p> <p>Collection of Requirement objects belonging to the current element and its parent elements.</p>
Resources	<p>Collection</p>

	<p>Notes: Read only</p> <p>Collection of Resource objects for current element.</p>
Risks	<p>Collection</p> <p>Notes: Read only</p> <p>Collection of Risk objects.</p>
RunState	<p>String</p> <p>Notes: Read/Write</p> <p>The object's runstate list as a string.</p> <p>The string consists of a set of statements in the form:</p> <p>string =</p> <p>'@VAR;Variable=&lt;string&gt;;Value=&lt;string&gt;;Op=&lt;string&gt;;@ENDVAR;'</p> <p>Where:</p> <p>Op = ['=', '&gt;', '&lt;', '&gt;=', '&lt;=', '!=', '&lt;&gt;']</p> <p>For example:</p> <p>A set of run states can be created by looping through a set of attributes and forming a concatenated string:</p> <p>eRunState = eRunState +</p> <p>"@VAR;Variable="+ attrib.name +</p> <p>";Value=" + attrib.value</p>

	+";Op==;@ENDVAR;";
Scenarios	<p>Collection</p> <p>Notes: Read only</p> <p>Collection of Scenario objects for current element.</p>
StateTransitions	<p>Collection</p> <p>Notes: Read only</p> <p>List of State Transitions that an element can support; applies in particular to Timing elements.</p>
Status	<p>String</p> <p>Notes: Read/Write</p> <p>Sets or gets the status, such as Proposed or Approved.</p>
Stereotype	<p>String</p> <p>Notes: Read/Write</p> <p>The primary element stereotype; the first of the list of stereotypes you can access using the 'StereotypeEx' attribute.</p> <p>When setting this attribute, LastError (for the GetLastError method) will be non-empty if an error occurs.</p>

StereotypeEx	<p>String</p> <p>Notes: Read/Write</p> <p>All the applied stereotypes of the element in a comma-separated list. Reading the value will provide the stereotype name only; assigning the value accepts either fully-qualified or simple names.</p> <p>When setting this attribute, LastError (for the GetLastError method) will be non-empty if an error occurs.</p>
StyleEx	<p>String</p> <p>Notes: Read/Write</p> <p>Advanced style settings; reserved for the use of Sparx Systems.</p>
Subtype	<p>Long</p> <p>Notes: Read/Write</p> <p>A numeric subtype that qualifies the Type of the main element</p> <ul style="list-style-type: none"><li>• For Event: 0 = Receiver, 1 = Sender</li><li>• For Class: 1 = Parameterised, 2 = Instantiated, 3 = Both, 0 = Neither, 17 = Association Class</li></ul> <p>If 17, because an Association Class has been created through the user interface, MiscData(3) contains the ID of the related Association; as MiscData is</p>

	<p>read-only, you cannot create an Association Class through the <b>Automation Interface</b>.</p> <ul style="list-style-type: none"> <li>• For Note: 1 = Note linked to connector, 2 = Constraint linked to connector</li> <li>• For StateNode: 100 = ActivityInitial, 101 = ActivityFinal</li> <li>• For Activity: 0 = Activity, 8 = composite Activity (also set to 8 for other composite elements such as Use Cases)</li> <li>• For Synchronization: 0 = Horizontal, 1 = Vertical</li> </ul> <p>Note that there are many more Types than indicated in these examples.</p>
Tablespace	<p>String</p> <p>Notes: Read/Write</p> <p>Associated tablespace for a Table element.</p>
Tag	<p>String</p> <p>Notes: Read/Write</p> <p>Corresponds to the 'Keywords' field in the Enterprise Architect user interface.</p>
TaggedValues	<p>Collection</p> <p>Notes: Read only</p>

	Returns a collection of TaggedValue objects.
TaggedValue sEx	Collection Notes: Read only Returns a collection of TaggedValue objects belonging to the current element and the elements specialized or realized by the current element.
TemplateParameters	Collection Notes: Read Only A collection of TemplateParameter objects.
Tests	Collection Notes: Read only A collection of Test objects for the current element.
TreePos	Long Notes: Read/Write Sets or gets the tree position.
Type	String Notes: Read/Write The element type (such as Class,

Component).

Note that Type is case sensitive inside Enterprise Architect and should be provided with an initial capital (proper case); valid types are:

- Action
- Activity
- ActivityPartition
- ActivityRegion
- Actor
- Artifact
- Association
- Boundary
- Change
- Class
- Collaboration
- Component
- Constraint
- Decision
- DeploymentSpecification
- DiagramFrame
- EmbeddedElement
- Entity
- EntryPoint
- Event
- ExceptionHandler

- |  |   |
|--|---|
|  | <ul style="list-style-type: none"><li>• ExitPoint</li><li>• ExpansionNode</li><li>• ExpansionRegion</li><li>• Feature</li><li>• GUIElement</li><li>• InteractionFragment</li><li>• InteractionOccurrence</li><li>• InteractionState</li><li>• Interface</li><li>• InterruptibleActivityRegion</li><li>• Issue</li><li>• Node</li><li>• Note</li><li>• Object</li><li>• Package</li><li>• Parameter</li><li>• Part</li><li>• Port</li><li>• ProvidedInterface</li><li>• Report</li><li>• RequiredInterface</li><li>• Requirement</li><li>• Screen</li><li>• Sequence</li><li>• State</li></ul> |
|--|---|

	<ul style="list-style-type: none"><li>• StateNode</li><li>• Synchronization</li><li>• Text</li><li>• TimeLine</li><li>• UMLDiagram</li><li>• UseCase</li></ul>
TypeInfoProperties	Notes: Read only Returns an interface pointer of TypeInfoProperties.
Version	String Notes: Read/Write The version of the element.
Visibility	String Notes: Read/Write The Scope of this element within the current Package. Valid values are: Public, Private, Protected or Package.

## Element Methods

Method	Remarks
ApplyGroupLock(string aGroupName )	<p>Boolean</p> <p>Notes: Applies a group lock to the element object, for the specified group, on behalf of the current user.</p> <p>Returns <b>True</b> if the operation is successful; returns <b>False</b> if the operation is unsuccessful. Use 'GetLastError()' to retrieve error information.</p> <p>Parameters:</p> <ul style="list-style-type: none"><li>• aGroupName: String - the name of the user group for which to set the group lock</li></ul>
ApplyUserLock()	<p>Boolean</p> <p>Notes: Applies a user lock to the element object for the current user.</p> <p>Returns <b>True</b> if the operation is successful; returns <b>False</b> if the operation is unsuccessful. Use 'GetLastError()' to retrieve error information.</p>
Clone ()	<p>LDISPATCH</p> <p>Notes: Inserts a copy of the selected element under the same parent as the selected element.</p> <p>Returns the newly-created element.</p>

<b>CreateAssociationClass(long ConnectorID)</b>	<p><b>Boolean</b></p> <p>Notes: Makes this element an AssociationClass of the Association with the provided Connector ID; the return value indicates whether the function succeeded in converting the element to an AssociationClass.</p> <p>AssociationClasses are created only where:</p> <ul style="list-style-type: none"><li>• The current element is valid</li><li>• The current element is a Class</li><li>• The current element is not already an AssociationClass</li><li>• The specified connector exists</li><li>• The specified connector is an Association</li><li>• The specified connector is not already in an AssociationClass pair</li><li>• The current element is not at either end of the specified connector</li></ul> <p>Parameters:</p> <ul style="list-style-type: none"><li>• ConnectorID: Long - the Connector ID of an Association connector</li></ul>
<b>DeleteLinkedDocument()</b>	<p><b>Boolean</b></p> <p>Notes: Removes the Linked Document for the element. This method does not</p>

	display a confirmatory prompt. Returns <b>True</b> if a document was deleted.
GetBusinessRules()	String Notes: Read Only. Returns all the Business Rules for the element.
GetChart	LDISPATCH Notes: For chart elements returns an interface to the chart
GetDecisionTable()	String Notes: Provides read-only access to a <b>Decision Table</b> XML string. Returns the XML data for the Decision Table as a string.
GetElementGrid()	String Notes: Returns an object of type ElementGrid (a Custom Table Artifact element).
GetLastError() ( )	String Notes: Returns a string value describing the most recent error that occurred in relation to this object.

GetLinkedDocument()	<p>String</p> <p>Notes: Returns a string value containing the element's Linked Document contents, in Rich Text Format.</p> <p>If the element contains no Linked Document, an empty string is returned.</p>
GetRelationSet(EnumRelationSetType Type)	<p>String</p> <p>Notes: Returns a string containing a comma-separated list of ElementIDs of directly- and indirectly-related elements based on the given type.</p> <p>Recurses using the same relation type on all elements it finds, retrieving all dependencies and sub-dependencies of the current element; for example, Object1 depends on Object2, which depends on Object3, therefore this method returns Object2 and Object3.</p> <p>To obtain only the direct relationships of the element, use the Connector collection instead.</p>
GetStereotypeList()	<p>String</p> <p>Notes: Returns a comma-separated list of stereotypes allied to this element.</p>
GetTXAlias	<p>String</p>

(string Code, long Flag)	<p>Notes: Returns the Alias of the element for a given language.</p> <p>Parameters</p> <ul style="list-style-type: none"><li>• Code: String - Two-letter language code (found on the 'Translations' page of the 'Manage Project Options' dialog)</li><li>• Flag: Long<ul style="list-style-type: none"><li>- 0 = Get the currently-stored translated Alias</li><li>- 1 = Get the currently-stored translated Alias, and auto translate if the original Alias has changed</li><li>- 2 = Always fetch the translated Alias from online</li></ul></li></ul>
GetTXName (string Code, long Flag)	<p>String</p> <p>Notes: Returns the name of the element for a given language.</p> <p>Parameters</p> <ul style="list-style-type: none"><li>• Code: String - Two-letter language code (found on the 'Translations' page of the 'Manage Project Options' dialog)</li><li>• Flag: Long<ul style="list-style-type: none"><li>- 0 = Get the currently-stored translated name</li><li>- 1 = Get the currently-stored translated name, and auto translate if the original name has changed</li></ul></li></ul>

	<ul style="list-style-type: none"><li>- 2 = Always fetch the translated name from online</li></ul>
GetTXNote (string Code, long Flag)	<p>String</p> <p>Returns the Notes of the element for a given language.</p> <p>Parameters</p> <ul style="list-style-type: none"><li>• Code: String - Two-letter language code (found on the 'Translations' page of the 'Manage Project Options' dialog)</li><li>• Flag: Long<ul style="list-style-type: none"><li>- 0 = Get the currently-stored translated Notes</li><li>- 1 = Get the currently-stored translated Notes, and auto translate if the original Notes have changed</li><li>- 2 = Always fetch the translated Notes from online</li></ul></li></ul>
HasStereotype(string Stereotype)	<p>Boolean</p> <p>Notes: Returns true if the current element has the specified stereotype applied to it. Accepts either qualified or unqualified stereotype names; for example, 'block' or 'SysML1.3::block'.</p> <p>Parameters:</p> <ul style="list-style-type: none"><li>• Stereotype: String - the name of the stereotype to search for</li></ul>

IsAssociation Class	Boolean Notes: Returns whether or not the current element is an AssociationClass.
LoadLinked Document(string Filename)	Boolean Notes: Loads the document from the specified file into the element's Linked Document. Parameters: <ul style="list-style-type: none"><li>• FileName: String - the name of the file from which to load the document; both RTF and DOCX input formats are supported</li></ul>
Refresh()	Void Notes: Refreshes the element features in the <b>Browser window</b> . Usually called after adding or deleting attributes or methods, when the user interface is required to be updated as well.
ReleaseUser Lock()	Boolean Notes: Releases a user lock or group lock on the element object. Returns <b>True</b> if the operation is successful; returns <b>False</b> if the operation

	is unsuccessful. Use GetLastError() to retrieve error information.
SaveLinkedDocument(string Filename)	<p>Boolean</p> <p>Notes: Saves the Linked Document for this element to the specified file. Returns <b>False</b> if the element does not have a Linked document or fails to save the file.</p> <p>Parameters:</p> <ul style="list-style-type: none"><li>• FileName: String - the name of the file to save to disk</li></ul> <p>The output format will be determined by the file's extension - currently rtf, docx and pdf are supported; if an invalid extension is used, it will write the file in RTF format regardless of the extension</p>
SetAppearance(long Scope, long Item, long Value)	<p>Void</p> <p>Notes: Sets the visual appearance of the element.</p> <p>Parameters:</p> <ul style="list-style-type: none"><li>• Scope: Long - Scope of appearance set to modify</li></ul> <p>1 - Base (Default appearance across entire model)</p> <p>To set appearance for the element (diagram object) in a selected diagram only, see <i>Setting The Style</i> in the</p>

	<p><i>DiagramObject Class</i> topic</p> <ul style="list-style-type: none"> <li>Item: Long - Appearance feature to modify             <ul style="list-style-type: none"> <li>0 - Background color</li> <li>1 - Font Color</li> <li>2 - Border Color</li> <li>3 - Border Width</li> </ul> </li> <li>Value: Long - Value to set appearance to</li> </ul>
SetCompositeDiagram()	<p>Boolean</p> <p>Notes: Sets the composite diagram of the element.</p> <p>Parameters:</p> <ul style="list-style-type: none"> <li>GUID: String - the GUID of the composite diagram; a blank GUID will remove the link to the composite diagram</li> </ul>
SetCreated(Date NewVal)	<p>Void</p> <p>Notes: <b>Deprecated</b></p> <p>This method is no longer supported.</p>
SetModified(Date NewVal)	<p>Void</p> <p>Notes: <b>Deprecated</b></p> <p>This method is no longer supported.</p>
SetTXAlias	<p>String</p>

(string Code, string Translation)	<p>Notes - Set the translated Alias of the element for a given language.</p> <ul style="list-style-type: none"> <li>• Code: String - Two-letter language code (found on the 'Translations' page of the 'Manage Project Options' dialog)</li> <li>• Translation: String - The translated Alias</li> </ul>
SetTXName (string Code, string Translation)	<p>String</p> <p>Notes - Set the translated name of the element for a given language.</p> <ul style="list-style-type: none"> <li>• Code: String - Two-letter language code (found on the 'Translations' page of the 'Manage Project Options' dialog)</li> <li>• Translation: String - The translated name</li> </ul>
SetTXNote (string Code, string Translation)	<p>String</p> <p>Notes - Set the translated Notes of the element for a given language.</p> <ul style="list-style-type: none"> <li>• Code: String - Two-letter language code (found on the 'Translations' page of the 'Manage Project Options' dialog)</li> <li>• Translation: String - The translated Notes</li> </ul>
SynchConstraints(string	<p>Boolean</p> <p>Notes: Synchronizes the constraints of a</p>

Profile, string Stereotype)	<p>UML Profile item for this element, only if the specified stereotype has been applied.</p> <p>Parameters:</p> <ul style="list-style-type: none"><li>• Profile: String - Name of the profile that contains the stereotype</li><li>• Stereotype: String - Name of the profile stereotype for which the default constraints are to be synchronized</li></ul>
SynchTagged Values(string Profile, string Stereotype)	<p>Boolean</p> <p>Notes: Synchronizes the Tagged Values of a UML Profile item for this element, only if the specified stereotype has been applied.</p> <p>Parameters:</p> <ul style="list-style-type: none"><li>• Profile: String - Name of the profile that contains the stereotype</li><li>• Stereotype: String - Name of the profile stereotype for which the default tags are to be synchronized</li></ul>
UnlinkFrom Association	<p>Boolean</p> <p>Notes: Performs the opposite of CreateAssociationClass().</p>
Update()	<p>Boolean</p> <p>Notes: Updates the current element object</p>

	<p>after modification or appending a new item.</p> <p>If <b>False</b> is returned, check the 'GetLastError()' function for more information.</p>
--	--

## ElementGrid Class

The ElementGrid object represents a Custom Table, which is used to display custom data in tabular format on a diagram, the data being provided by the user rather than generated by the system.

The ElementGrid object is accessible from an Element object, using the GetElementGrid() method.

### Associated table in .EAP file

t\_object

### ElementGrid Methods

Method	Remarks
GetCell (int nrow, int ncell)	<p>Variant</p> <p>Notes: The cell value is return as a variant value.</p> <p>Parameters:</p> <ul style="list-style-type: none"><li>• nRow: Integer - the number of the row containing the cell</li><li>• nCell: Integer - the number of the cell in the row (the column number)</li></ul>

GetColumnCount ()	Integer Notes: Returns the number of columns in the grid.
GetRowCount ()	Integer Notes: Returns the number of rows in the grid.
SetCell (int nRow, int nCell, variant sValue)	Boolean Notes: Sets a value in the specified cell. Parameters: <ul style="list-style-type: none"><li>• nRow: Integer - specifies the row into which to insert the value</li><li>• nCell: Integer - specifies the cell (column number) into which to insert the value</li><li>• sValue: Variant - specifies the value to set in the cell</li></ul>
SetGridSize (int nRows, int nColumns)	Boolean Notes: Sets the size of the grid in rows and columns. The size can be set and reset; any data outside the bounds of the new grid size will be lost on resize. Parameters: <ul style="list-style-type: none"><li>• nRows: Integer - the number of rows in the table grid</li></ul>

	<ul style="list-style-type: none"><li>• nColumns: Integer - the number of columns in the table grid</li></ul>
--	---

# File Class

A File represents an associated file for an element. Files are accessed through the Element Files collection.

## Associated table in .EAP file

t\_objectfiles

## File Attributes

Attribute	Remarks
FileDate	String Notes: Read/Write The file date when the entry was created.
Name	String Notes: Read/Write The file name can be a logical file or a reference to a web address (using http://).
Notes	String Notes: Read/Write

	Notes about the file.
ObjectType	ObjectType Notes: Read only Distinguishes objects referenced through a Dispatch interface.
Size	String Notes: Read/Write The file size.
Type	String Notes: Read/Write The file type.

## File Methods

Method	Remarks
GetLastError() ( )	String Notes: Returns a string value describing the most recent error that occurred in relation to this object.

Update()	<p>Boolean</p> <p>Notes: Updates the current File object after modification or appending a new item.</p> <p>If <b>False</b> is returned, check the 'GetLastError()' function for more information.</p>
----------	--

## Issue (Maintenance) Class

An Issue is either a Change or a Defect, is associated with the containing element, and is accessed through the Issues collection of an element.

### Associated table in .EAP file

t\_objectproblems

### Issue Attributes

Attribute	Remarks
DateReported	Date Notes: Read/Write The date the issue was reported.
DateResolved	Date Notes: Read/Write The date the issue was resolved.
ElementID	Long Notes: Read/Write

	The ID of the element associated with this issue.
Name	String Notes: Read/Write The Issue name; that is, the Issue itself.
Notes	String Notes: Read/Write The Issue description.
ObjectType	ObjectType Notes: Read only Distinguishes objects referenced through a Dispatch interface.
Priority	String Notes: Read/Write The priority of the Issue - Low, Medium or High.
Reporter	String Notes: Read/Write The user ID of the person reporting the issue.
Resolver	String

	Notes: Read/Write The user ID of the person resolving the issue.
ResolverNotes	String Notes: Read/Write Notes entered by the resolver about resolution of the Issue.
Severity	String Notes: Read/Write The Issue severity - Low, Medium or High.
Status	String Notes: Read/Write The current status of the issue.
Type	Variant Notes: Read/Write The Issue type - Defect, Change, Issue or Task.
Version	String Notes: Read/Write The version associated with the issue. Note that this method is only available

	through a Dispatch interface. Object ob = Issue; Print ob.Version;
--	--

## Issue Methods

Method	Remarks
GetLastError() ()	String Notes: Returns a string value describing the most recent error that occurred in relation to this object.
Update() ()	Boolean Notes: Updates the current Issue object after modification or appending a new item. If <b>False</b> is returned, check the 'GetLastError()' function for more information.

# Metric Class

A Metric is a named item with a weighting that can be associated with an element for purposes of building metrics about the model. Metrics are accessed through the Element Metrics collection.

## Associated table in .EAP file

t\_objectmetrics

## Metric Attributes

Attribute	Remarks
Name	String Notes: Read/Write The name of the metric.
Notes	String Notes: Read/Write Notes about this metric.
ObjectType	ObjectType

	Notes: Read only Distinguishes objects referenced through a Dispatch interface.
Type	String Notes: Read/Write The metric type.
Weight	Long Notes: Read/Write A user-defined weighting for estimation or metric purposes.

## Metric Methods

Method	Remarks
GetLastError() ( )	String Notes: Returns a string value describing the most recent error that occurred in relation to this object.
Update()	Boolean Notes: Updates the current Metric object after modification or appending a new

	<p>item.</p> <p>If <b>False</b> is returned, check the 'GetLastError()' function for more information.</p>
--	--

# Requirement Class

An Element Requirement object holds information about the requirements of an element in the context of the model. Requirements can be accessed using the Element Requirements collection.

## Associated table in .EAP file

t\_objectrequires

## Requirement Attributes

Attribute	Remarks
Difficulty	String Notes: Read/Write The estimated difficulty of implementing the requirement.
LastUpdate	Date Notes: Read/Write The date the requirement was last updated.

Name	String Notes: Read/Write The requirement itself.
Notes	String Notes: Read/Write Further notes on the requirement.
ObjectType	ObjectType Notes: Read only Distinguishes objects referenced through a Dispatch interface.
ParentID	Long Notes: Read only The ElementID of the element to which this requirement applies.
Priority	String Notes: Read/Write The assigned priority of the requirement.
RequirementID	Long Notes: Read only A local ID for this requirement.
Stability	String

	<p>Notes: Read/Write</p> <p>The estimated stability of the requirement.</p> <p>This is an indication of the probability of the requirement - or understanding of the requirement - changing. High stability indicates a low probability of the requirement changing.</p>
Status	<p>String</p> <p>Notes: Read/Write</p> <p>The current status of the requirement.</p>
Type	<p>String</p> <p>Notes: Read/Write</p> <p>The requirement type.</p>

## Requirement Methods

Method	Remarks
GetLastError() ( )	<p>String</p> <p>Notes: Returns a string value describing the most recent error that occurred in relation to this object.</p>

Update()	<p>Boolean</p> <p>Notes: Updates the current Requirement object after modification or appending a new item.</p> <p>If <b>False</b> is returned, check the 'GetLastError()' function for more information.</p>
----------	---

# Resource Class

An element Resource is a named person/task pair with timing constraints and percent complete indicators. Use this to manage the work associated with delivering an element.

## Associated table in .EAP file

t\_objectresources

## Resource Attributes

Attribute	Description
ActualHours	Long Notes: Read/Write The time already expended on the task, in hours, days or other units.
DateEnd	Date Notes: Read/Write The expected end date.
DateStart	Date

	Notes: Read/Write The date to start work.
ExpectedHours	Long Notes: Read/Write The total expected time the task might run, in hours, days or other units.
History	String Notes: Read/Write Gets or sets history text.
Name	String Notes: Read/Write The name of the resource (for example, a person's name).
Notes	String Notes: Read/Write Descriptive notes.
ObjectType	ObjectType Notes: Read only Distinguishes objects referenced through a Dispatch interface.
PercentComp	Long

lete	Notes: Read/Write The current percent complete figure.
Role	String Notes: Read/Write The role the resource plays in implementing the element.
Time	Long Notes: Read/Write The time expected to complete the task; a numeric indicating the number of days.

## Resource Methods

Method	Description
GetLastError() ( )	String Notes: Returns a string value describing the most recent error that occurred in relation to this object. This function is rarely used as an exception is thrown when an error occurs.
Update()	Boolean

	<p>Notes: Update the current Resource object after modification or appending a new item.</p> <p>If <b>False</b> is returned, check the 'GetLastError()' function for more information.</p>
--	--

# Risk Class

A Risk object represents a named risk associated with an element. It is used for project management purposes. Risks can be accessed through the Element Risks collection.

## Associated table in .EAP file

t\_objectrisks

## Risk Attributes

Attribute	Description
Name	String Notes: Read/Write The name of the risk.
Notes	String Notes: Read/Write Further notes describing the risk.
ObjectType	ObjectType Notes: Read only

	Distinguishes objects referenced through a Dispatch interface.
Type	String Notes: Read/Write The risk type associated with this element.
Weight	Long Notes: Read/Write A weighting for estimation or metric purposes.

## Risk Methods

Method	Description
GetLastError() ( )	String Notes: Returns a string value describing the most recent error that occurred in relation to this object.
Update() ( )	Boolean Notes: Update the current Risk object after modification or appending a new

	<p>item.</p> <p>If <b>False</b> is returned, check the 'GetLastError()' function for more information.</p>
--	--

# Scenario Class

A Scenario corresponds to a Collaboration or Use Case instance. Each Scenario is a path of execution through the logic of a Use Case. Scenarios can be added to using the Element Scenarios collection.

## Associated table in .EAP file

t\_objectscenarios

## Scenario Attributes

Attribute	Description
Name	String Notes: Read/Write The Scenario name.
Notes	String Notes: Read/Write A description of the Scenario, usually containing the steps to execute the scenario.

ObjectType	<p>ObjectType</p> <p>Notes: Read only</p> <p>Distinguishes objects referenced through a Dispatch interface.</p>
ScenarioGUID	<p>String</p> <p>Notes: Read/Write</p> <p>A unique ID for the Scenario, used to identify the Scenario unambiguously within a model.</p>
Steps	<p>Collection of <a href="#">ScenarioStep Class</a></p> <p>Notes: Read only</p> <p>A collection of step objects for this Scenario.</p> <p>Use the 'AddNew' and 'Delete' functions to manage steps. 'AddNew' passes the step name and '1' as the type for an actor step.</p>
Type	<p>String</p> <p>Notes: Read/Write</p> <p>The scenario type (for example, Basic Path).</p>
Weight	<p>Long</p> <p>Notes: Read/Write</p>

	Currently used to position scenarios in the scenario list (that is, List Position).
XMLContent	<p>String</p> <p>Notes: Read/Write</p> <p>A structured field that can contain scenario details in XML format. It is recommended that you use the 'Steps' collection to read or modify this field.</p>

## Scenario Methods

Method	Description
GetLastError() ( )	<p>String</p> <p>Notes: Returns a string value describing the most recent error that occurred in relation to this object.</p>
Update() ( )	<p>Boolean</p> <p>Notes: Update the current Scenario object after modification or appending a new item.</p> <p>If <b>False</b> is returned, check the 'GetLastError()' function for more</p>

	information.
--	--------------

# ScenarioExtension Class

## ScenarioExtension Attributes

Attribute	Description
ExtensionGUID	String Notes: Read/Write A unique GUID for this Extension.
Join	String Notes: Read/Write The GUID of the step where this Extension rejoins the Scenario.
JoiningStep	ScenarioStep Notes: Read only The actual step where this Extension rejoins the Scenario, if any.
Level	String Notes: Read only The number of this Extension as shown in the scenario editor. This is derived from the value of Pos for this object and the owning step.

Name	String Notes: Read/Write The Extension name. This should match the name of the linked scenario.
ObjectType	ObjectType Notes: Read only Distinguishes objects referenced through a Dispatch interface.
Pos	Long Notes: Read/Write The position of the Extension in the Extensions list.
Scenario	Scenario Notes: Read only The scenario that is executed as an alternative path for this Extension.

## ScenarioExtension Methods

Method	Description

GetLastError() 	String Notes: Returns a string value describing the most recent error that occurred in relation to this object.
Update() 	Boolean Notes: Updates the current ScenarioExtension object after modification or appending a new item. If <b>False</b> is returned, check the 'GetLastError()' function for more information.

# ScenarioStep Class

## ScenarioStep Attributes

Attribute	Description
Extensions	<p>Collection of ScenarioExtension</p> <p>Notes: Read only</p> <p>A collection of ScenarioExtension objects that specify how the scenario is extended from this step. The arguments to 'AddNew' should match the name and GUID of the alternative scenario being linked to.</p>
Level	<p>String</p> <p>Notes: Read only</p> <p>The number of this Step as shown in the scenario editor. This is derived from the value of Pos.</p>
Link	<p>String</p> <p>Notes: Read/Write</p> <p>The GUID of a Use Case that is relevant to this step.</p>

LinkedElement	Element Notes: Read only The actual element specified by Link, if any.
Name	String Notes: Read/Write The step name.
ObjectType	ObjectType Notes: Read only Distinguishes objects referenced through a Dispatch interface.
Pos	Long Notes: Read/Write The position of the 'Step' in the 'Scenario Step' list.
Results	String Notes: Read/Write Any results that are given from this step.
State	String Notes: Read/Write A description of the state the system enters when this Step is executed.

StepGUID	String Notes: Read/Write A unique GUID for this Step.
StepType	ScenarioStepType Notes: Read/Write Identifies whether this step is being performed by a user or the system.
Uses	String Notes: Read/Write The input and requirements that are relevant to this step.
UsesElement List	Collection of Element Notes: Read only Indicates that the <b>Scenarios view</b> 'Uses' field is a linked element list.

## ScenarioStep Methods

Method	Description
GetLastError	String

()	Notes: Returns a string value describing the most recent error that occurred in relation to this object.
Update()	<p>Boolean</p> <p>Notes: Updates the current ScenarioStep object after modification or appending a new item.</p> <p>If <b>False</b> is returned, check the 'GetLastError()' function for more information.</p>

# TaggedValue Class

A TaggedValue is a named property and value associated with an element. Tagged Values can be accessed through the TaggedValues collection.

## Associated table in .EAP file

t\_objectproperties

## TaggedValue Attributes

Attribute	Description
ElementID	Long Notes: Read/Write The local ID of the associated element.
FQName	String Notes: Read only The fully-qualified name of the tag.
Name	String Notes: Read/Write

	The name of the tag.
Notes	String Notes: Read/Write Further descriptive notes about this tag. If 'Value' is set to '<memo>', then 'Notes' should contain the actual Tagged Value content.
ObjectType	ObjectType Notes: Read only Distinguishes objects referenced through a Dispatch interface.
PropertyGUID	String Notes: Read/Write The global ID of the tag.
PropertyID	Long Notes: Read only The local ID of the tag.
Value	String Notes: Read/Write The value assigned to this tag. This field has a 255 character limit. If the value is greater than 255 characters long,

	<p>set the value to "&lt;memo&gt;" and insert the body of text in the 'Notes' attribute.</p> <p>When reading existing Tagged Values, if 'Value' = "&lt;memo&gt;" then the developer should read the actual body of text from the 'Notes' attribute.</p>
--	---

## TaggedValue Methods

Method	Description
GetAttribute( string propName)	<p>String</p> <p>Notes: Returns the text of a single named property within a structured Tagged Value.</p> <p>Parameters:</p> <ul style="list-style-type: none"><li>propName: String - the name of the property for which the text is being returned</li></ul>
GetLastError ( )	<p>String</p> <p>Notes: Returns a string value describing the most recent error that occurred in relation to this object.</p>

HasAttributes() ( )	Boolean Notes: Returns <b>True</b> if the Tagged Value is a structured Tagged Value with one or more properties.
SetAttribute(string propName, string propValue)	Boolean Notes: Sets the text of a single named property within a structured Tagged Value. Parameters: <ul style="list-style-type: none"><li>• propName: String - the name of the property for which the text is being set</li><li>• propValue: the value of the property</li></ul>
Update()	Boolean Notes: Updates the current TaggedValue object after modification or appending a new item. If <b>False</b> is returned, check the 'GetLastError()' function for more information.

# Test Class

A Test is a single Test Case applied to an element. Tests are added and accessed through the Element Tests collection.

## Associated table in .EAP file

t\_objecttests

## Test Attributes

Attribute	Description
AcceptanceCriteria	String Notes: Read/Write The acceptance criteria for successful execution.
CheckedBy	String Notes: Read/Write User ID of the person confirming the results.
Class	Long

	<p>Notes: Read/Write</p> <p>The test Class:</p> <p>1 = Unit Test</p> <p>2 = Integration Test</p> <p>3 = System Test</p> <p>4 = Acceptance Test</p> <p>5 = Scenario Test</p> <p>6 = Inspection Test</p>
DateRun	<p>Date</p> <p>Notes: Read/Write</p> <p>The date the test was last run.</p>
Input	<p>String</p> <p>Notes: Read/Write</p> <p>Input data for the test.</p>
Name	<p>String</p> <p>Notes: Read/Write</p> <p>The test name.</p>
Notes	<p>String</p> <p>Notes: Read/Write</p> <p>Detailed notes about test to be carried out.</p>

ObjectType	ObjectType Notes: Read only Distinguishes objects referenced through a Dispatch interface.
RunBy	String Notes: Read/Write The user ID of the person conducting the test.
Status	String Notes: Read/Write The current status of the test.
TestResults	Variant Notes: Read/Write Results of test.
Type	String Notes: Read/Write The test type, such as Load or Regression.

## Test Methods

Method	Description
GetLastError() ( )	String Notes: Returns a string value describing the most recent error that occurred in relation to this object.
Update() ( )	Boolean Notes: Update the current Test object after modification or appending a new item.  If <b>False</b> is returned, check the 'GetLastError()' function for more information.

# Element Features Package

The ElementFeatures Package contains descriptions of the model interfaces that enable access to operations and attributes, and their associated Tagged Values and constraints.

This diagram illustrates the components associated with element features. These include attributes and methods, and their associated constraints and Tagged Values. It also includes the Parameter object that defines the arguments associated with an operation (Method).

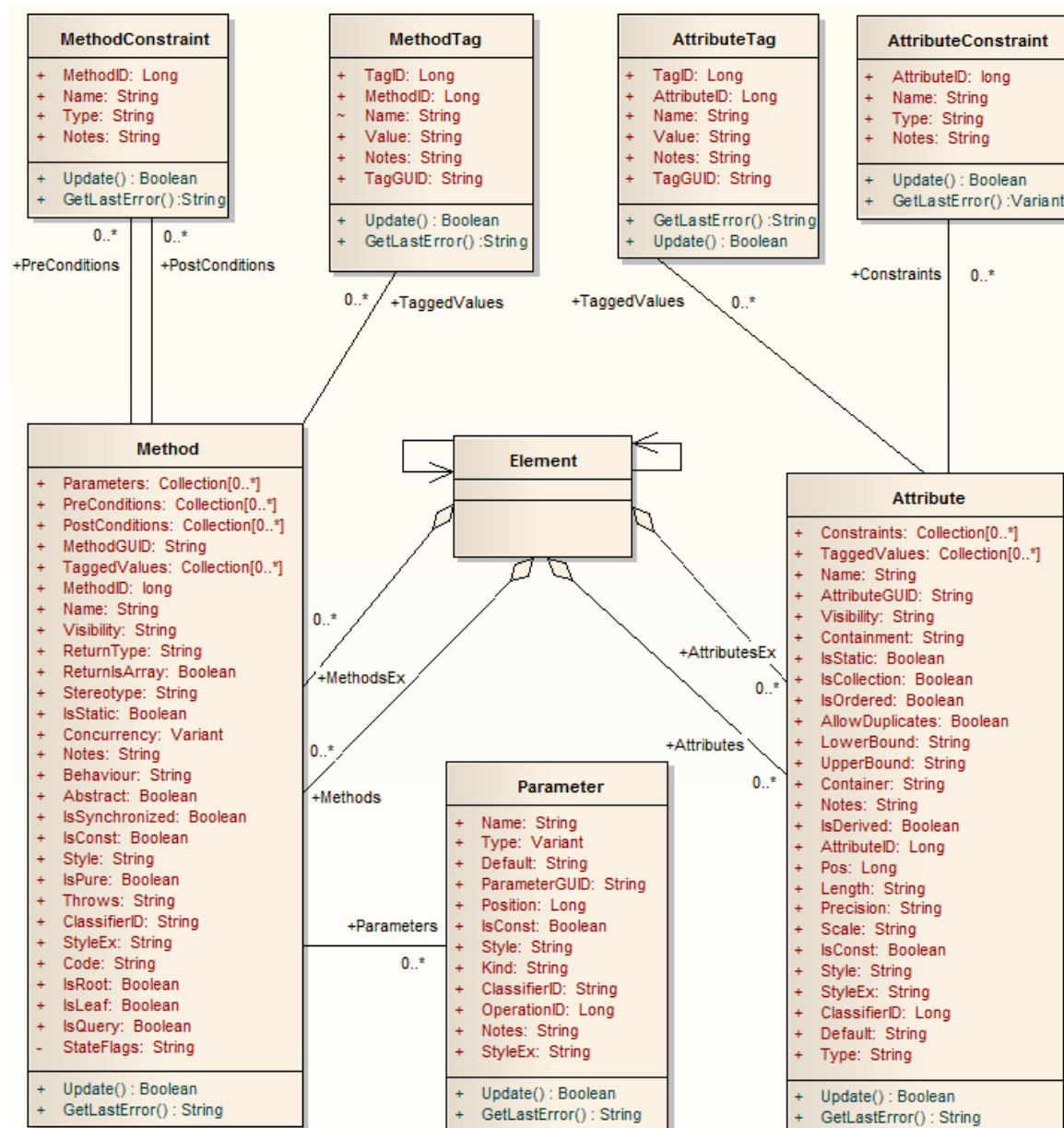

# Attribute Class

An attribute corresponds to a **UML Attribute**. It contains further collections for constraints and Tagged Values. Attributes are accessed from the element Attributes collection.

## Associated table in .EAP file

t\_attribute

## Attribute Attributes

Attribute	Remarks
Alias	String Notes: Read/Write Contains the (optional) 'Alias' property for this attribute. This can be used interchangeably with the Style attribute.
AllowDuplic ates	Boolean Notes: Read/Write Indicates if duplicates are allowed in the collection.

	If the attribute represents a database column this, when set, represents the 'Not Null' option.
AttributeGUID	String Notes: Read only A globally unique ID for the current attribute. This attribute is system generated.
AttributeID	Long Notes: Read only The local ID number of the attribute.
ClassifierID	Long Notes: Read/Write The classifier ID, if appropriate, indicating the base type associated with the attribute, if not a primitive type.
Constraints	Collection Notes: Read only A collection of AttributeConstraint objects, used to access and manage constraints associated with this attribute.
Container	String

	Notes: Read/Write The container type.
Containment	String Notes: Read/Write The type of containment - Not Specified, By Reference or By Value.
Default	String Notes: Read/Write The initial value assigned to this attribute.
FQStereotype	String Notes: Read Only The fully-qualified stereotype name in the format "Profile::Stereotype". One or more fully-qualified stereotype names can be assigned to StereotypeEx.
IsCollection	Boolean Notes: Read/Write Indicates if the current feature is a collection or not. If the attribute represents a database column this, when set, represents a Foreign Key.
IsConst	Boolean

	<p>Notes: Read/Write</p> <p>A flag indicating if the attribute is Const or not.</p>
IsDerived	<p>Boolean</p> <p>Notes: Read/Write</p> <p>Indicates if the attribute is derived (that is, a calculated value).</p>
IsID	<p>Boolean</p> <p>Notes: Read/Write</p> <p>Indicates if the attribute uniquely identifies an instance of the containing Class, or not.</p>
IsOrdered	<p>Boolean</p> <p>Notes: Read/Write</p> <p>Indicates if a collection is ordered or not. If the attribute represents a database column this, when set, represents a Primary Key.</p>
IsStatic	<p>Boolean</p> <p>Notes: Read/Write</p> <p>Indicates if the current attribute is a static feature or not. If the attribute represents a database column this, when set, represents the 'Unique' option.</p>

Length	String Notes: Read/Write The attribute length, where applicable.
LowerBound	String Notes: Read/Write A value for the collection lower boundary.
Name	String Notes: Read/Write The attribute name.
Notes	String Notes: Read/Write Further notes on this attribute.
ObjectType	ObjectType Notes: Read only Distinguishes objects referenced through a Dispatch interface.
ParentID	Long Notes: Read only Returns the ElementID of the element that this attribute is a part of.

Pos	Long Notes: Read/Write The position of the attribute in the Class attribute list.
Precision	String Notes: Read/Write The precision value.
RedefinedProperty	String Notes: Read/Write Corresponds to the 'Redefined Property' field on the 'Detail' page of the attribute 'Properties' dialog, or the UML <i>redefinedProperty</i> attribute. Contains a comma separated list of GUIDs.
Scale	String Notes: Read/Write The scale value.
Stereotype	String Notes: Read/Write Sets or gets the stereotype for this attribute.

	<p>When setting this attribute, LastError (for the GetLastError method) will be non-empty if an error occurs.</p>
StereotypeEx	<p>String</p> <p>Notes: Read/Write</p> <p>Provides all the applied stereotypes of the attribute, in a comma-separated list. Reading the value will provide the stereotype name only; assigning the value accepts either fully-qualified or simple names.</p> <p>When setting this attribute, LastError (for the GetLastError method) will be non-empty if an error occurs.</p>
Style	<p>String</p> <p>Notes: Read/Write</p> <p>Contains the (optional) Alias property for this attribute. This can be used interchangeably with the Alias attribute.</p>
StyleEx	<p>String</p> <p>Notes: Read/Write</p> <p>Advanced style settings, reserved for the use of Sparx Systems.</p>
SubsettedPro	<p>String</p>

perty	<p>Notes: Read/Write</p> <p>Corresponds to the 'Subsetted Property' field on the 'Detail' page of the attribute 'Properties' dialog, or the UML <i>subsettedProperty</i> attribute.</p> <p>Contains a comma separated list of GUIDs.</p>
TaggedValues	<p>Collection of type AttributeTag</p> <p>Notes: Read only</p> <p>A collection of AttributeTag objects, used to access and manage Tagged Values associated with this attribute.</p>
TaggedValuesEx	<p>Collection of type TaggedValue</p> <p>Notes: Read only</p> <p>A collection of TaggedValue objects belonging to the current attribute and the TaggedValuesEx property of its classifier.</p>
Type	<p>String</p> <p>Notes: Read/Write</p> <p>The attribute type (by name; also see <i>ClassifierID</i>).</p>
TypeInfoProperties	<p>Notes: Read only</p> <p>Returns an interface pointer of</p>

	TypeInfoProperties.
UpperBound	String Notes: Read/Write A value for the collection upper boundary.
Visibility	String Notes: Read/Write Identifies the scope of the attribute - Private, Protected, Public or Package.

## Attribute Methods

Method	Remarks
GetLastError() ( )	String Notes: Returns a string value describing the most recent error that occurred in relation to this object.
GetTXAlias (string Code, long Flag)	String Notes: Returns the Alias of the element for a given language. Parameters

	<ul style="list-style-type: none"><li>• Code: String - Two-letter language code (found on the 'Translations' page of the 'Manage Project Options' dialog)</li><li>• Flag: Long<ul style="list-style-type: none"><li>- 0 = Get the currently-stored translated Alias</li><li>- 1 = Get the currently-stored translated Alias, and auto translate if the original Alias has changed</li><li>- 2 = Always fetch the translated Alias from online</li></ul></li></ul>
GetTXName (string Code, long Flag)	<p>String</p> <p>Notes: Returns the name of the element for a given language.</p> <p>Parameters</p> <ul style="list-style-type: none"><li>• Code: String - Two-letter language code (found on the 'Translations' page of the 'Manage Project Options' dialog)</li><li>• Flag: Long<ul style="list-style-type: none"><li>- 0 = Get the currently-stored translated name</li><li>- 1 = Get the currently-stored translated name, and auto translate if the original name has changed</li><li>- 2 = Always fetch the translated name from online</li></ul></li></ul>
GetTXNote	String

(string Code, long Flag)	<p>Returns the Notes of the element for a given language.</p> <p>Parameters</p> <ul style="list-style-type: none"><li>• Code: String - Two-letter language code (found on the 'Translations' page of the 'Manage Project Options' dialog)</li><li>• Flag: Long<ul style="list-style-type: none"><li>- 0 = Get the currently-stored translated Notes</li><li>- 1 = Get the currently-stored translated Notes, and auto translate if the original Notes have changed</li><li>- 2 = Always fetch the translated Notes from online</li></ul></li></ul>
SetTXAlias (string Code, string Translation)	<p>String</p> <p>Notes - Set the translated Alias of the element for a given language.</p> <ul style="list-style-type: none"><li>• Code: String - Two-letter language code (found on the 'Translations' page of the 'Manage Project Options' dialog)</li><li>• Translation: String - The translated Alias</li></ul>
SetTXName (string Code, string Translation)	<p>String</p> <p>Notes - Set the translated name of the element for a given language.</p> <ul style="list-style-type: none"><li>• Code: String - Two-letter language</li></ul>

	<p>code (found on the 'Translations' page of the 'Manage Project Options' dialog)</p> <ul style="list-style-type: none"><li>• Translation: String - The translated name</li></ul>
SetTXNote (string Code, string Translation)	<p>String</p> <p>Notes - Set the translated Notes of the element for a given language.</p> <ul style="list-style-type: none"><li>• Code: String - Two-letter language code (found on the 'Translations' page of the 'Manage Project Options' dialog)</li><li>• Translation: String - The translated Notes</li></ul>
Update()	<p>Boolean</p> <p>Notes: Updates the current attribute object after modifying or appending a new item.</p> <p>If <b>False</b> is returned, check the 'GetLastError()' function for more information.</p>

# AttributeConstraint Class

An AttributeConstraint is a constraint associated with the current Attribute.

## Associated table in .EAP file

t\_attributeconstraints

## AttributeConstraint Attributes

Attribute	Remarks
AttributeID	Long Notes: Read/Write The ID of the attribute this constraint applies to.
Name	String Notes: Read/Write The name of the constraint.
Notes	String Notes: Read/Write

	Descriptive notes about the constraint.
ObjectType	ObjectType Notes: Read only Distinguishes objects referenced through a Dispatch interface.
Type	String Notes: Read/Write The type of constraint.

## AttributeConstraint Methods

Method	Remarks
GetLastError() ( )	String Notes: Returns a string value describing the most recent error that occurred in relation to this object.
Update() ( )	Boolean Notes: Update the current AttributeConstraint object after modification or appending a new item. If <b>False</b> is returned, check the

	'GetLastError()' function for more information.
--	---

# AttributeTag Class

An AttributeTag represents a Tagged Value associated with an attribute.

## Associated table in .EAP file:

t\_attributetag

## AttributeTag Attributes:

Attribute	Remarks
AttributeID	Long Notes: Read/Write The local ID of the attribute associated with this Tagged Value.
FQName	String Notes: Read only The fully-qualified name of the tag.
Name	String Notes: Read/Write

	The name of the tag.
Notes	String Notes: Read/Write Further descriptive notes about this tag. If 'Value' is set to '<memo>', then 'Notes' should contain the actual Tagged Value content.
ObjectType	ObjectType Notes: Read only Distinguishes objects referenced through a Dispatch interface.
TagGUID	String Notes: Read/Write A globally unique ID for this Tagged Value.
TagID	Long Notes: Read only The local ID to identify the Tagged Value.
Value	String Notes: Read/Write The value assigned to this tag.

	<p>This field has a 255 character limit. If the value is greater than 255 characters long, set the value to "&lt;memo&gt;" and insert the body of text in the 'Notes' attribute.</p> <p>When reading existing Tagged Values, if 'Value' = "&lt;memo&gt;" then the developer should read the actual body of text from the 'Notes' attribute.</p>
--	---

## AttributeTag Methods:

Method	Remarks
GetAttribute( string propName)	String Notes: Returns the text of a single named property within a structured Tagged Value.
GetLastError ( )	String Notes: Returns a string value describing the most recent error that occurred in relation to this object.  This function is rarely used as an exception is thrown when an error occurs.

HasAttributes() ( )	Boolean Notes: Returns <b>True</b> if the Tagged Value is a structured Tagged Value with one or more properties.
SetAttribute(string propName, string propValue)	Boolean Notes: Sets the text of a single named property within a structured Tagged Value.
Update()	Boolean Notes: Updates the current AttributeTag object after modification or appending a new item. If <b>False</b> is returned, check the 'GetLastError()' function for more information.

# CustomProperties Collection

The CustomProperties collection contains 0 or more CustomProperties associated with the current element. These properties provide advanced UML configuration options, and must not be added to or deleted. The value of each property can be set.

## CustomProperty

Attribute	Remarks
Name	String Notes: Read only The CustomProperty name.
ObjectType	ObjectType Notes: Read only Distinguishes objects referenced through a Dispatch interface.
Value	String Notes: Read/Write The value associated with this CustomProperty. This can be: <ul style="list-style-type: none"><li>• A string</li></ul>

	<ul style="list-style-type: none"><li>• The Boolean values <b>True</b> or <b>False</b>, or</li><li>• An enumeration value from a defined list</li></ul> <p>The UML 2.5 specification in general provides information on the kinds of enumeration relevant here.</p>
--	---

## Notes

- The number and type of properties vary depending on the actual element

# EmbeddedElements Collection

In UML 2.5 an element can have one or more embedded elements such as Ports, Pins, Parameters or ObjectNodes. These are attached to the boundary of the host element and cannot be moved off the element. They are owned by their host element. This collection gives easy access to the set of elements embedded on the surface of an element. Note that some embedded elements can have their own embedded element collection (for example, Ports can have Interfaces embedded on them).

The EmbeddedElements collection contains Element objects.

## Example

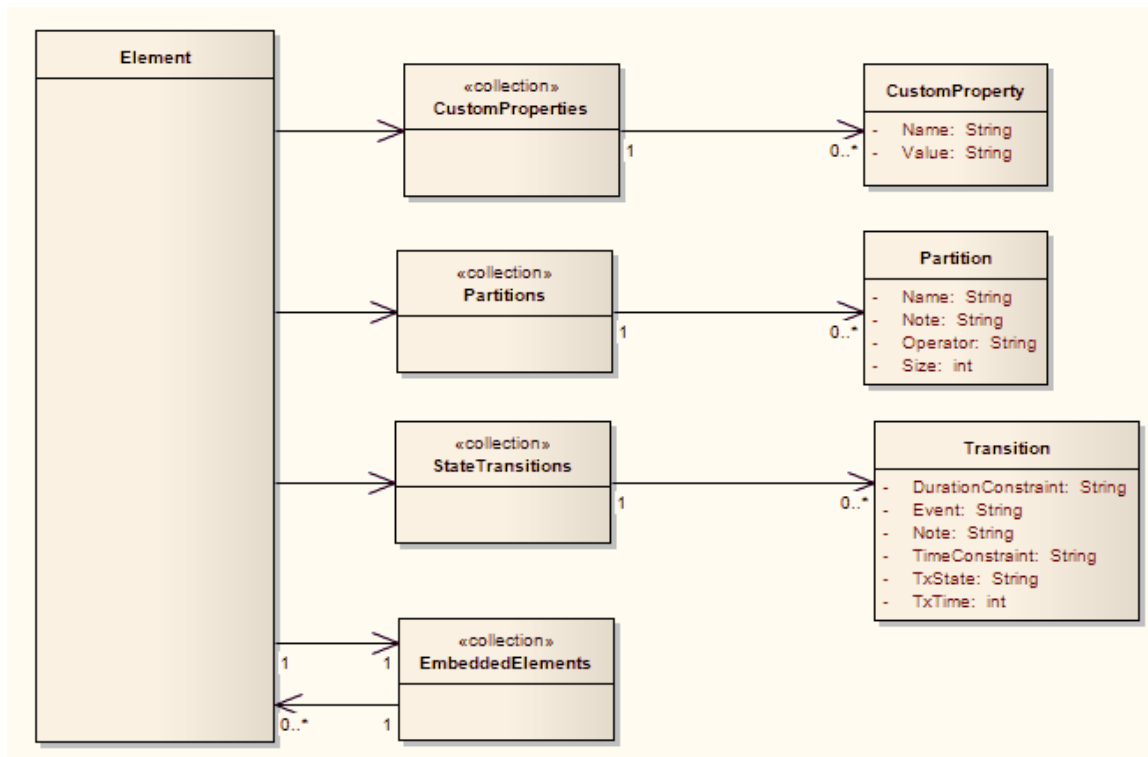

# Method Class

A method represents a UML operation. It is accessed from the Element Methods collection and includes collections for parameters, constraints and Tagged Values.

## Associated table in .EAP file

t\_operation

## Method Attributes

Attribute	Remarks
Abstract	Boolean Notes: Read/Write A flag indicating if the method is abstract (1) or not (0).
Behavior	String Notes: Read/Write Some further explanatory behavior notes (for example, pseudocode). In earlier releases of Enterprise Architect this attribute had the UK/Australian

	spelling 'Behaviour'; this is still present for backwards compatibility, but please now use the 'Behavior' attribute for consistency.
ClassifierID	String Notes: Read/Write The Classifier ID that applies to the ReturnType.
Code	String Notes: Read/Write An optional field to hold the method code (used for the 'Initial Code' field).
Concurrency	Variant Notes: Read/Write Indicates the concurrency type of the method.
FQStereotype	String Notes: Read Only The fully-qualified stereotype name in the format "Profile::Stereotype". One or more fully-qualified stereotype names can be assigned to StereotypeEx.
IsConst	Boolean

	<p>Notes: Read/Write</p> <p>A flag indicating that the method is Const.</p>
IsLeaf	<p>Boolean</p> <p>Notes: Read/Write</p> <p>A flag to indicate if the method is a Leaf (cannot be overridden).</p>
IsPure	<p>Boolean</p> <p>Notes: Read/Write</p> <p>A flag indicating that the method is defined as 'Pure' in C++.</p>
IsQuery	<p>Boolean</p> <p>Notes: Read/Write</p> <p>A flag to indicate if the method is a query (that is, does not alter Class variables).</p>
IsRoot	<p>Boolean</p> <p>Notes: Read/Write</p> <p>A flag to indicate if the method is Root.</p>
IsStatic	<p>Boolean</p> <p>Notes: Read/Write</p> <p>A flag to indicate a static method.</p>

IsSynchroniz ed	Boolean Notes: Read/Write A flag indicating a Synchronized method call.
MethodGUI D	String Notes: Read/Write A globally unique ID for the current method. This is system generated.
MethodID	Long Notes: Read only A local ID for the current method, only valid within this .eap file.
Name	String Notes: Read/Write The method name.
Notes	String Notes: Read/Write Descriptive notes on the method.
ObjectType	ObjectType Notes: Read only Distinguishes objects referenced through a Dispatch interface.

Parameters	<a href="#">Collection Class</a> Notes: Read only The Parameters collection for the current method, used to add and access parameter objects for the current method.
ParentID	Long Notes: Read only Returns the ElementID of the element that this method belongs to.
Pos	Long Notes: Read/Write Specifies the position of the method within the set of operations defined for a Class.
PostConditions	<a href="#">Collection Class</a> Notes: Read only The PostConditions (constraints) as they apply to this method. This returns a MethodConstraint object of type 'post'.
PreConditions	<a href="#">Collection Class</a> Notes: Read only The PreConditions (constraints) as they apply to this method. This returns a

	MethodConstraint object of type 'pre'.
ReturnIsArray	<p>Boolean</p> <p>Notes: Read/Write</p> <p>A flag to indicate that the return value is an array.</p>
ReturnType	<p>String</p> <p>Notes: Read/Write</p> <p>The return type for the method; this can be a primitive data type or a Class or Interface type.</p>
StateFlags	<p>String</p> <p>Notes: Read/Write</p> <p>Some flags as applied to methods in State elements.</p>
Stereotype	<p>String</p> <p>Notes: Read/Write</p> <p>The method stereotype (optional).</p> <p>When setting this attribute, LastError (for the GetLastError method) will be non-empty if an error occurs.</p>
StereotypeEx	<p>String</p> <p>Notes: Read/Write</p>

	<p>All the applied stereotypes of the method in a comma-separated list. Reading the value will provide the stereotype name only; assigning the value accepts either fully-qualified or simple names.</p> <p>When setting this attribute, LastError (for the GetLastError method) will be non-empty if an error occurs.</p>
Style	<p>String</p> <p>Notes: Read/Write</p> <p>Contains the Alias property for this method.</p>
StyleEx	<p>String</p> <p>Notes: Read/Write</p> <p>Advanced style settings, reserved for the use of Sparx Systems.</p>
TaggedValues	<p><a href="#">Collection Class</a> of type <a href="#">MethodTag Class</a></p> <p>Notes: Read only</p> <p>The TaggedValues collection for the current method. This accesses a list of MethodTag objects.</p>
Throws	<p>String</p> <p>Notes: Read/Write</p>

	<p>Exception information. Valid input for setting the Throws is:</p> <ul style="list-style-type: none"><li>• GUID String - the GUID of an element in the model or a comma-separated list of element GUIDS</li><li>• &lt;none&gt; - removes the existing Throws set</li></ul>
TypeInfoProperties	<p>Notes: Read only</p> <p>Returns an interface pointer of TypeInfoProperties.</p>
Visibility	<p>String</p> <p>Notes: Read/Write</p> <p>The method scope - Public, Protected, Private or Package.</p>

## Method Methods

Method	Remarks
GetLastError() ( )	<p>String</p> <p>Notes: Returns a string value describing the most recent error that occurred in relation to this object.</p>

<b>GetTXAlias</b> (string Code, long Flag)	<p>String</p> <p>Notes: Returns the Alias of the element for a given language.</p> <p>Parameters</p> <ul style="list-style-type: none"><li>• Code: String - Two-letter language code (found on the 'Translations' page of the 'Manage Project Options' dialog)</li><li>• Flag: Long<ul style="list-style-type: none"><li>- 0 = Get the currently-stored translated Alias</li><li>- 1 = Get the currently-stored translated Alias, and auto translate if the original Alias has changed</li><li>- 2 = Always fetch the translated Alias from online</li></ul></li></ul>
<b>GetTXName</b> (string Code, long Flag)	<p>String</p> <p>Notes: Returns the name of the element for a given language.</p> <p>Parameters</p> <ul style="list-style-type: none"><li>• Code: String - Two-letter language code (found on the 'Translations' page of the 'Manage Project Options' dialog)</li><li>• Flag: Long<ul style="list-style-type: none"><li>- 0 = Get the currently-stored translated name</li><li>- 1 = Get the currently-stored</li></ul></li></ul>

	<p>translated name, and auto translate if the original name has changed</p> <ul style="list-style-type: none"><li>- 2 = Always fetch the translated name from online</li></ul>
<p>GetTXNote (string Code, long Flag)</p>	<p>String</p> <p>Returns the Notes of the element for a given language.</p> <p>Parameters</p> <ul style="list-style-type: none"><li>• Code: String - Two-letter language code (found on the 'Translations' page of the 'Manage Project Options' dialog)</li><li>• Flag: Long<ul style="list-style-type: none"><li>- 0 = Get the currently-stored translated Notes</li><li>- 1 = Get the currently-stored translated Notes, and auto translate if the original Notes have changed</li><li>- 2 = Always fetch the translated Notes from online</li></ul></li></ul>
<p>SetTXName (string Code, string Translation)</p>	<p>String</p> <p>Notes - Set the translated name of the element for a given language.</p> <ul style="list-style-type: none"><li>• Code: String - Two-letter language code (found on the 'Translations' page of the 'Manage Project Options' dialog)</li><li>• Translation: String - The translated</li></ul>

	name
SetTXAlias (string Code, string Translation)	<p>String</p> <p>Notes - Set the translated Alias of the element for a given language.</p> <ul style="list-style-type: none"><li>• Code: String - Two-letter language code (found on the 'Translations' page of the 'Manage Project Options' dialog)</li><li>• Translation: String - The translated Alias</li></ul>
SetTXNote (string Code, string Translation)	<p>String</p> <p>Notes - Set the translated Notes of the element for a given language.</p> <ul style="list-style-type: none"><li>• Code: String - Two-letter language code (found on the 'Translations' page of the 'Manage Project Options' dialog)</li><li>• Translation: String - The translated Notes</li></ul>
Update()	<p>Boolean</p> <p>Notes: Update the current method object after modification or appending a new item.</p> <p>If <b>False</b> is returned, check the 'GetLastError()' function for more information.</p>

# MethodConstraint Class

A MethodConstraint is a condition imposed on a method. It is accessed through either the Method PreConditions or Method PostConditions collection.

## Associated table in .EAP file

t\_operationpres and t\_operationposts

## MethodConstraint Attributes

Attribute	Remarks
MethodID	Long Notes: Read/Write The local ID of the associated method.
Name	String Notes: Read/Write The name of the constraint.
Notes	String Notes: Read/Write

	Descriptive notes about this constraint.
ObjectType	ObjectType Notes: Read only Distinguishes objects referenced through a Dispatch interface.
Type	String Notes: Read/Write The constraint type.

## MethodConstraint Methods

Method	Remarks
GetLastError() ( )	String Notes: Returns a string value describing the most recent error that occurred in relation to this object. This function is rarely used as an exception is thrown when an error occurs.
Update() ( )	Boolean Notes: Update the current MethodConstraint object after

	<p>modification or appending a new item.</p> <p>If <b>False</b> is returned, check the 'GetLastError()' function for more information.</p>
--	--

# MethodTag Class

A MethodTag is a Tagged Value associated with a method.

## Associated table in .EAP file:

t\_operationtag

## MethodTag Attributes:

Attribute	Remarks
FQName	String Notes: Read only The fully-qualified name of the tag.
MethodID	Long Notes: Read/Write The ID of the associated method.
Name	String Notes: Read/Write The tag or name of the property.

Notes	<p>String</p> <p>Notes: Read/Write</p> <p>Further descriptive notes about this tag.</p> <p>If 'Value' is set to '&lt;memo&gt;', then 'Notes' should contain the actual Tagged Value content.</p>
ObjectType	<p>ObjectType</p> <p>Notes: Read only</p> <p>Distinguishes objects referenced through a Dispatch interface.</p>
TagGUID	<p>String</p> <p>Notes: Read/Write</p> <p>A unique GUID for this Tagged Value.</p>
TagID	<p>Long</p> <p>Notes: Read only</p> <p>A unique ID for this Tagged Value.</p>
Value	<p>String</p> <p>Notes: Read/Write</p> <p>The value assigned to this tag.</p> <p>This field has a 255 character limit. If the value is greater than 255 characters long, set the value to "&lt;memo&gt;" and insert the body of text in the 'Notes' attribute.</p>

	When reading existing Tagged Values, if 'Value' = "<memo>" then the developer should read the actual body of text from the 'Notes' attribute.
--	---

## MethodTag Methods:

Method	Remarks
GetAttribute( string propName)	String Notes: Returns the text of a single named property within a structured Tagged Value.
GetLastError ( )	String Notes: Returns a string value describing the most recent error that occurred in relation to this object. This function is rarely used as an exception is thrown when an error occurs.
HasAttributes ( )	Boolean Notes: Returns <b>True</b> if the Tagged Value is a structured Tagged Value with one or more properties.

SetAttribute( string propName, string propValue)	Boolean  Notes: Sets the text of a single named property within a structured Tagged Value.
Update()	Boolean  Notes: Updates the current MethodTag object after modification or appending a new item.  If <b>False</b> is returned, check the 'GetLastError()' function for more information.

# Parameter Class

A Parameter object represents a method argument and is accessed through the Method Parameters collection.

## Associated table in .EAP file

t\_operationparams

## Parameter Attributes

Attribute	Remarks
Alias	String Notes: Read/Write An optional alias for this parameter.
ClassifierID	String Notes: Read/Write A ClassifierID for the parameter, if known.
Default	String Notes: Read/Write

	A default value for this parameter.
IsConst	Boolean Notes: Read/Write A flag indicating that the parameter is Const (cannot be altered).
Kind	String Notes: Read/Write The parameter kind - in, inout, out, or return.
Name	String Notes: Read/Write The parameter name; this must be unique for a single method.
Notes	String Notes: Read/Write Descriptive notes.
ObjectType	ObjectType Notes: Read only Distinguishes objects referenced through a Dispatch interface.
OperationID	Long

	<p>Notes: Read only</p> <p>The ID of the method associated with this parameter.</p>
ParameterGU ID	<p>String</p> <p>Notes: Read/Write</p> <p>A system generated, globally unique ID for the current Parameter.</p>
Position	<p>Long</p> <p>Notes: Read/Write</p> <p>The position of the parameter in the argument list.</p>
Stereotype	<p>String</p> <p>Notes: Read/Write</p> <p>The first stereotype of the parameter.</p> <p>When setting this attribute, LastError (for the GetLastError method) will be non-empty if an error occurs.</p>
StereotypeEx	<p>String</p> <p>Notes: Read/Write</p> <p>All the applied stereotypes of the parameter in a comma-separated list.</p> <p>Reading the value will provide the stereotype name only; assigning the value accepts either fully-qualified or simple</p>

	<p>names.</p> <p>When setting this attribute, LastError (for the GetLastError method) will be non-empty if an error occurs.</p>
Style	<p>String</p> <p>Notes: Read/Write</p> <p>Some style information.</p>
StyleEx	<p>String</p> <p>Notes: Read/Write</p> <p>Advanced style settings, reserved for the use of Sparx Systems.</p>
TaggedValues	<p><a href="#">Collection Class</a> of type <a href="#">ParamTag Class</a></p> <p>Notes: Read/Write</p> <p>The GUID of the parameter with which this ParamTag is associated.</p>
Type	<p>Variant</p> <p>Notes: Read/Write</p> <p>The parameter type; can be a primitive type or a defined classifier.</p>
TypeInfoProperties	<p>Notes: Read only</p> <p>Returns an interface pointer of TypeInfoProperties.</p>

## Parameter Methods

Method	Remarks
GetLastError() ( )	String Notes: Returns a string value describing the most recent error that occurred in relation to this object.
Update() ( )	Boolean Notes: Update the current Parameter object after modifying or appending a new item. If <b>False</b> is returned, check the 'GetLastError()' function for more information.

# ParamTag Class

A ParamTag is a Tagged Value associated with a method parameter.

## Associated table in .EAP file

t\_taggedvalue

## ParamTag Attributes

Attribute	Remarks
ElementGUID	String Notes: Read/Write The GUID of the parameter with which this ParamTag is associated.
FQName	String Notes: Read only The fully qualified name of the tag.
ObjectType	ObjectType Notes: Read only

	Distinguishes objects referenced through a Dispatch interface.
PropertyGUID	String Notes: Read/Write A system generated GUID to identify the Tagged Value.
Tag	String Notes: Read/Write The actual tag name.
Value	String Notes: Read/Write The value associated with this tag.

## ParamTag Methods

Method	Remarks
GetAttribute( string propName)	String Notes: Returns the text of a single named property within a structured Tagged Value.

GetLastError() ( )	String Notes: Returns a string value describing the most recent error that occurred in relation to this object.
HasAttributes() ( )	Boolean Notes: Returns <b>True</b> if the Tagged Value is a structured Tagged Value with one or more properties.
SetAttribute(string propName, string propValue)	Boolean Notes: Sets the text of a single named property within a structured Tagged Value.
Update() ( )	Boolean Notes: Updates the current ParamTag object after modifying or appending a new item. If <b>False</b> is returned, check the 'GetLastError()' function for more information.

# Partitions Collection

A collection of internal element partitions (regions). This is commonly seen in Activity, State, Boundary, Diagram Frame and similar elements. Not all elements support partitions.

This collection contains a set of Partition elements. The set is read/write: information is not saved until the host element is saved, so ensure that you call the `Element.Save` method after making changes to a Partition.

## Partition Attributes

Attribute	Remarks
Name	String Notes: Read/Write The partition name; this can represent a condition or constraint in some cases.
Note	String Notes: Read/Write A free text note associated with this partition.
ObjectType	ObjectType

	<p>Notes: Read only</p> <p>Distinguishes objects referenced through a Dispatch interface.</p>
Operator	<p>String</p> <p>Notes: Read/Write</p> <p>An optional operator value that specifies the partition type.</p>
Size	<p>String</p> <p>Notes: Read/Write</p> <p>The vertical or horizontal width of the partition in pixels.</p>

# Properties Class

## Properties

## Properties Attributes

Attribute	Remarks
Count	Long Notes: The number of properties that are available for this object.
ObjectType	ObjectType Notes: Read only Distinguishes objects referenced through a Dispatch interface.

## Properties Methods

### Property

Method	Remarks
Item(object	Property

Index)	<p>Notes: Returns a property either by name or by a zero-based integer offset into the list of properties.</p> <p>Parameter:</p> <ul style="list-style-type: none"><li>• Index: Variant - either a string representing the property name or an integer representing the zero-based offset into the property list</li></ul>
--------	--

## Property Attributes

Attribute	Remarks
Name	<p>String</p> <p>Notes: Read only</p> <p>The name of the property.</p> <p>The object to which the properties list applies can have an automation property with the same name, in which case the data accessed through Value is identical to that obtained through the automation property.</p>
ObjectType	<p>ObjectType</p> <p>Notes: Read only</p>

	Distinguishes objects referenced through a Dispatch interface.
Type	<a href="#">PropType</a> Notes: Read only Provides an indication of what sort of data is going to be stored by this property. This restriction can be further defined by the Validation attribute.
Validation	String Notes: Read only An optional string that is used to validate any data that is passed to the Value attribute. This string is used by the programmer at run time to provide an indication of what is expected, and by Enterprise Architect to ensure that the submitted data is appropriate.
Value	Variant Notes: Read/write The value of the property as defined in the other fields.

# TemplateParameter Class

A TemplateParameter for a template signature specifies a formal parameter that will be substituted by an actual parameter (or the default) in a TemplateBinding relationship on a Class element.

## Associated table in .EAP file

t\_xref

## TemplateParameter Attributes

Attribute	Remarks
Constraint	String Notes: Read/Write The name of the Classifier that acts as the constraint value.
Default	String Notes: Read/Write The name of the Classifier that acts as the default value.

Name	String Notes: Read/Write The name of the Template Parameter.
ObjectType	ObjectType Notes: Read Only Distinguishes objects referenced through a Dispatch interface.
TemplateParameterID	String Notes: Read Only The Enterprise Architect Globally Unique ID (GUID) of the current Template Parameter, in the XrefID column of t_xref.
Type	String Notes: Read/Write The Template Parameter type.

## TemplateParameter Methods

Method	Remarks
GetLastError	

()	<p>String</p> <p>Notes: Returns a string value describing the most recent error that occurred in relation to this object.</p>
Update()	<p>Boolean</p> <p>Notes: Updates the current TemplateParameter object after modifying or appending a new item.</p> <p>If <b>False</b> is returned, check the 'GetLastError()' function for more information.</p>

# Transitions Collection

The Transitions collection applies only to Timeline elements.

A Timeline element displays 0 or more state transitions at set times on its extent. This collection enables you to access the transition set. You can also access additional information by referring to the connectors associated with the Timeline, and by referencing messages passed between timelines. Note that any changes made to elements in this collection are only saved when the main element is saved.

## Transition Attributes

Attribute	Remarks
DurationConstraint	String Notes: Read/Write A constraint on the time <b>duration</b> of the transition.
Event	String Notes: Read/Write The event (optional) that initiated the transition.

Note	<p>String</p> <p>Notes: Read/Write</p> <p>A free text note.</p>
ObjectType	<p>ObjectType</p> <p>Notes: Read only</p> <p>Distinguishes objects referenced through a Dispatch interface.</p>
TimeConstraint	<p>String</p> <p>Notes: Read/Write</p> <p>A constraint on when the transition has to be completed.</p>
TxState	<p>String</p> <p>Notes: Read/Write</p> <p>The state to transition to, as defined in the 'Timeline Properties' dialog.</p>
TxTime	<p>String</p> <p>Notes: Read/Write.</p> <p>The time that the transition occurs. The value depends on a range set in the diagram.</p>

# Connector Package

The Connector Package details how connectors between elements are accessed and managed.

This diagram shows the Connector Class, its collections, and its relationships to the Element Class. Association Target roles correspond to member variable names in the source interface. The associated Classes represent the object type used in each collection.

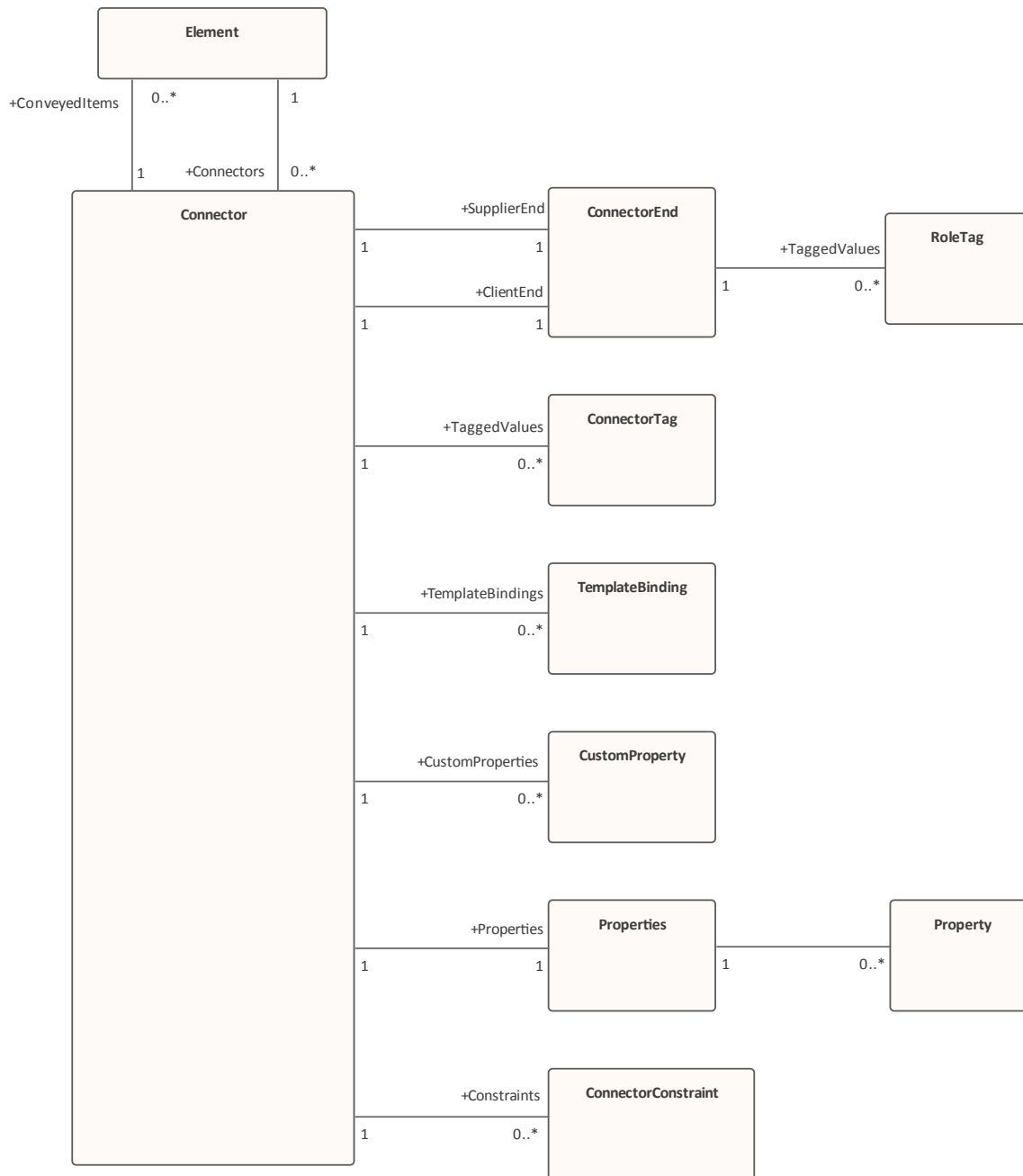

# Connector Class

To represent the various kinds of connectors between UML elements, you use a Connector object. You can access this from either the Client or Supplier element, using the Connectors collection of that element. When creating a new connector you assign to it a valid type from this list:

- Aggregation
- Assembly
- Association
- Collaboration
- CommunicationPath
- Connector
- ControlFlow
- Delegate
- Dependency
- Deployment
- ERLink
- Generalization
- InformationFlow
- Instantiation
- InterruptFlow
- Manifest
- Nesting
- NoteLink

- ObjectFlow
- Package
- Realization
- Sequence
- StateFlow
- TemplateBinding
- UseCase

## Associated table in .EAP file

t\_connector

## Connector Attributes

Attribute	Remarks
Alias	String Notes: Read/Write An optional alias for this connector.
AssociationClass	Element Notes: Read Only Returns the Association Class element if the connector has one; otherwise NULL/.

ClientEnd	ConnectorEnd Notes: Read Only A pointer to the ConnectorEnd object representing the source end of the relationship.
ClientID	Long Notes: Read/Write The ElementID of the element at the source end of this connector.
Color	Long Notes: Read/Write Sets the color of the connector.
ConnectorGUID	String Notes: Read Only A system generated, globally unique ID for the current connector.
ConnectorID	Long Notes: Read Only A system generated local identifier for the current connector.
Constraints	Collection Notes: Read Only

	A collection of constraint objects.
ConveyedItems	<p>Collection of type Element</p> <p>Notes: Read Only</p> <p>Returns a collection of elements that have been conveyed.</p> <p>To add another element to the conveyed Collection, use 'AddNew (ElementGUID,NULL)', where 'ElementGUID' is the GUID of the element to be added.</p>
CustomProperties	<p>Collection</p> <p>Notes: Read Only</p> <p>Returns a collection of advanced properties associated with an element in the form of CustomProperty objects.</p>
DiagramID	<p>Long</p> <p>Notes: Read/Write</p> <p>The DiagramID of the connector.</p>
Direction	<p>String</p> <p>Notes: Read/Write</p> <p>The connector direction, which can be set to one of:</p> <ul style="list-style-type: none"> <li>• Unspecified</li> </ul>

	<ul style="list-style-type: none"><li>• Bi-Directional</li><li>• Source -&gt; Destination or</li><li>• Destination -&gt; Source</li></ul> <p>If the connector is non-navigable, set the 'sourceNavigability' and/or 'targetNavigability' attributes.</p>
EndPointX	<p>Long</p> <p>Notes: Read/Write</p> <p>The x-coordinate of the connector's end point.</p> <p>Connector end points are specified in Cartesian coordinates with the origin to the top left of the screen.</p>
EndPointY	<p>Long</p> <p>Notes: Read/Write</p> <p>The y-coordinate of the connector's end point.</p> <p>Connector end points are specified in Cartesian coordinates with the origin to the top left of the screen.</p>
EventFlags	<p>String</p> <p>Notes: Read/Write</p> <p>A structure to hold a variety of flags concerned with event signaling on</p>

	messages.
FQStereotype	<p>String</p> <p>Notes: Read Only</p> <p>The fully-qualified stereotype name in the format "Profile::Stereotype". One or more fully-qualified stereotype names can be assigned to StereotypeEx.</p>
ForeignKeyInformation	<p>String</p> <p>Notes: Read Only</p> <p>Returns the Foreign Key information.</p>
IsLeaf	<p>Boolean</p> <p>Notes: Read/Write</p> <p>A flag indicating that the connector is a leaf.</p>
IsRoot	<p>Boolean</p> <p>Notes: Read/Write</p> <p>A flag indicating that the connector is a root.</p>
IsSpec	<p>Boolean</p> <p>Notes: Read/Write</p> <p>A flag indicating that the connector is a specification.</p>

MessageArguments	<p>String</p> <p>Notes: Read Only</p> <p>The connector Message arguments.</p>
MetaType	<p>String</p> <p>Notes: Read Only</p> <p>The connector's domain-specific meta type, as defined by an applied stereotype from an MDG Technology.</p>
MiscData	<p>String</p> <p>Notes: Read Only</p> <p>This low-level property returns an array providing information about the contents of the PData x fields.</p> <p>These database fields are not documented and developers must gain understanding of these fields through their own endeavors to use this property.</p> <p>MiscData is zero based, therefore:</p> <ul style="list-style-type: none"><li>• MiscData(0) corresponds to PData1</li><li>• MiscData(1) corresponds to PData2, and so on</li></ul>
Name	<p>String</p> <p>Notes: Read/Write</p>

	The connector name.
Notes	String Notes: Read/Write Descriptive notes about the connector.
ObjectType	ObjectType Notes: Read Only Distinguishes objects referenced through a Dispatch interface.
Properties	Properties Notes: Returns a list of specialized properties applicable to the connector that might not be available using the automation model. The properties are purposely undocumented because of their obscure nature and because they are subject to change as progressive enhancements are made to them.
ReturnValue Alias	String Notes: Shows the 'Return Value Alias' field of the operation.
RouteStyle	Long Notes: Read/Write

	The route style.
SequenceNo	Long Notes: Read/Write The SequenceNo of the connector.
StartPointX	Long Notes: Read/Write The x-coordinate of the connector's start point. Connector end points are specified in Cartesian coordinates with the origin to the top left of the screen.
StartPointY	Long Notes: Read/Write The y-coordinate of the connector's start point. Connector end points are specified in Cartesian coordinates with the origin to the top left of the screen.
StateFlags	String Notes: Read/Write A structure to hold a variety of flags concerned with State signaling on messages; the list is delimited by

	semi-colons.
Stereotype	<p>String</p> <p>Notes: Read/Write</p> <p>Sets or gets the stereotype for this connector end.</p>
StereotypeEx	<p>String</p> <p>Notes: Read/Write</p> <p>All the applied stereotypes of the connector in a comma-separated list. Reading the value will provide the stereotype name only; assigning the value accepts either fully-qualified or simple names.</p>
StyleEx	<p>String</p> <p>Notes: Read/Write</p> <p>Advanced style settings; reserved for the use of Sparx Systems.</p>
Subtype	<p>String</p> <p>Notes: Read/Write</p> <p>A possible subtype to refine the meaning of the connector.</p>
SupplierEnd	ConnectorEnd

	<p>Notes: Read Only</p> <p>A pointer to the ConnectorEnd object representing the target end of the relationship.</p>
SupplierID	<p>Long</p> <p>Notes: Read/Write</p> <p>The ElementID of the element at the target end of this connector.</p>
TaggedValues	<p>Collection of type ConnectorTag</p> <p>Notes: Read Only</p> <p>The collection of ConnectorTag objects.</p>
TemplateBindings	<p>Collection of type TemplateBinding</p> <p>Notes: Read Only</p> <p>A collection of TemplateBinding objects.</p>
TransitionAction	<p>String</p> <p>Notes: Read/Write</p> <p>See the <i>Transition</i> topic for appropriate values.</p>
TransitionEvent	<p>String</p> <p>Notes: Read/Write</p> <p>See the <i>Transition</i> topic for appropriate values.</p>

TransitionGuard	<p>String</p> <p>Notes: Read/Write</p> <p>See the <i>Transition</i> topic for appropriate values.</p>
Type	<p>String</p> <p>Notes: Read/Write</p> <p>The connector type; valid types are held in the t_connectortypes table in the .eap file.</p>
TypeInfoProperties	<p>Notes: Read only</p> <p>Returns an interface pointer of TypeInfoProperties.</p>
VirtualInheritance	<p>String</p> <p>Notes: Read/Write</p> <p>For Generalization, indicates if the inheritance is virtual.</p>
Width	<p>Long</p> <p>Notes: Read/Write</p> <p>Specifies the width of the connector.</p>

## Connector Methods

Method	Remarks
GetLastError() ( )	String Notes: Returns a string value describing the most recent error that occurred in relation to this object.
GetTXAlias (string Code, long Flag)	String Notes: Returns the Alias of the element for a given language. Parameters <ul style="list-style-type: none"><li>• Code: String - Two-letter language code (found on the 'Translations' page of the 'Manage Project Options' dialog)</li><li>• Flag: Long<ul style="list-style-type: none"><li>- 0 = Get the currently-stored translated Alias</li><li>- 1 = Get the currently-stored translated Alias, and auto translate if the original Alias has changed</li><li>- 2 = Always fetch the translated Alias from online</li></ul></li></ul>
GetTXName (string Code, long Flag)	String Notes: Returns the name of the element

	<p>for a given language.</p> <p>Parameters</p> <ul style="list-style-type: none"><li>• Code: String - Two-letter language code (found on the 'Translations' page of the 'Manage Project Options' dialog)</li><li>• Flag: Long<ul style="list-style-type: none"><li>- 0 = Get the currently-stored translated name</li><li>- 1 = Get the currently-stored translated name, and auto translate if the original name has changed</li><li>- 2 = Always fetch the translated name from online</li></ul></li></ul>
GetTXNote (string Code, long Flag)	<p>String</p> <p>Returns the Notes of the element for a given language.</p> <p>Parameters</p> <ul style="list-style-type: none"><li>• Code: String - Two-letter language code (found on the 'Translations' page of the 'Manage Project Options' dialog)</li><li>• Flag: Long<ul style="list-style-type: none"><li>- 0 = Get the currently-stored translated Notes</li><li>- 1 = Get the currently-stored translated Notes, and auto translate if the original Notes have changed</li><li>- 2 = Always fetch the translated</li></ul></li></ul>

	Notes from online
IsConnectorValid()	<p>Boolean</p> <p>Notes: Queries Enterprise Architect's internal relationship validation schema on the current connector.</p> <p>If <b>False</b> is returned, check the 'GetLastError()' function for more information.</p>
SetTXAlias(string Code, string Translation)	<p>String</p> <p>Notes - Set the translated Alias of the element for a given language.</p> <ul style="list-style-type: none"><li>• Code: String - Two-letter language code (found on the 'Translations' page of the 'Manage Project Options' dialog)</li><li>• Translation: String - The translated Alias</li></ul>
SetTXName(string Code, string Translation)	<p>String</p> <p>Notes - Set the translated name of the element for a given language.</p> <ul style="list-style-type: none"><li>• Code: String - Two-letter language code (found on the 'Translations' page of the 'Manage Project Options' dialog)</li><li>• Translation: String - The translated name</li></ul>

SetTXNote (string Code, string Translation)	String Notes - Set the translated Notes of the element for a given language. <ul style="list-style-type: none"><li>• Code: String - Two-letter language code (found on the 'Translations' page of the 'Manage Project Options' dialog)</li><li>• Translation: String - The translated Notes</li></ul>
Update()	Boolean Notes: Updates the current ConnectorObject after modification or appending a new item. If <b>False</b> is returned, check the 'GetLastError()' function for more information.

# ConnectorConstraint Class

A ConnectorConstraint holds information about special conditions that apply to a connector. It is accessed through the Connector Constraints collection.

## Associated table in .EAP file

t\_connectorconstraints

## ConnectorConstraint Attributes

Attribute	Remarks
ConnectorID	Long Notes: Read/Write A local ID value (long) - system generated.
Name	String Notes: Read/Write The constraint name.
Notes	String

	Notes: Read/Write Notes about this constraint.
ObjectType	ObjectType Notes: Read only Distinguishes objects referenced through a Dispatch interface.
Type	String Notes: Read/Write The constraint type.

## ConnectorConstraint Methods

Method	Remarks
GetLastError() ( )	String Notes: Returns a string value describing the most recent error that occurred in relation to this object.
Update()	Boolean Notes: Update the current ConnectorConstraint object after modification or appending a new item.

	<p>If <b>False</b> is returned, check the 'GetLastError()' function for more information.</p>
--	---

## ConnectorEnd Class

A ConnectorEnd contains information about a single end of a connector. A ConnectorEnd is accessed from the connector as either the ClientEnd or SupplierEnd.

### Associated table in .EAP file

derived from t\_connector

### ConnectorEnd Attributes

Attribute	Remarks
Aggregation	Long Notes: Read/Write The type of Aggregation as it applies to this end; valid values are: 0 = None 1 = Shared 2 = Composite
Alias	String Notes: Read/Write

	An optional alias for this connector end.
AllowDuplic ates	Boolean Notes: Read/Write For multiplicities greater than 1, indicates that duplicate entries are possible.
Cardinality	String Notes: Read/Write The cardinality associated with this end.
Constraint	String Notes: Read/Write A constraint that can be applied to this connector end.
Containment	String Notes: Read/Write The containment type applied to this connector end.
Derived	Boolean Notes: Read/Write Indicates that the value of this end is derived.
DerivedUnio	Boolean

n	<p>Notes: Read/Write</p> <p>Indicates the value of this role derived from the union of all roles that subset this.</p>
End	<p>String</p> <p>Notes: Read only</p> <p>The end this ConnectorEnd object applies to - Client or Supplier.</p>
IsChangeable	<p>String</p> <p>Notes: Read/Write</p> <p>Flag indicating whether this end is changeable or not - 'frozen', 'addOnly' or none.</p>
IsNavigable	<p><b>Note: This property is not used</b></p> <p>Boolean</p> <p>Notes: Read/Write</p> <p>A flag indicating this end is navigable from the other end.</p>
Navigable	<p>String</p> <p>Notes: Read/Write</p> <p>Indicates whether this role of an association is navigable from the opposite classifier - Navigable, Non-Navigable or</p>

	Unspecified.
ObjectType	<p>ObjectType</p> <p>Notes: Read only</p> <p>Distinguishes objects referenced through a Dispatch interface.</p>
Ordering	<p>Long</p> <p>Notes: Read/Write</p> <p>Ordering for this connector end.</p>
OwnedByClassifier	<p>Boolean</p> <p>Notes: Read/Write</p> <p>Indicates that this Association end corresponds to an attribute on the opposite end of the Association.</p>
Qualifier	<p>String</p> <p>Notes: Read/Write</p> <p>A qualifier that can apply to the connector end.</p>
Role	<p>String</p> <p>Notes: Read/Write</p> <p>The connector end role.</p>
RoleNote	String

	<p>Notes: Read/Write</p> <p>Notes associated with the role of this connector end.</p>
RoleType	<p>String</p> <p>Notes: Read/Write</p> <p>The role type applied to this end of the connector.</p>
Stereotype	<p>String</p> <p>Notes: Read/Write</p> <p>Sets or gets the stereotype for this connector end.</p>
StereotypeEx	<p>String</p> <p>Notes: Read/Write</p> <p>All the applied stereotypes of the connector end in a comma-separated list. Reading the value will provide the stereotype name only; assigning the value accepts either fully qualified or simple names.</p>
TaggedValue s	<p>Collection of type RoleTag</p> <p>Notes: Read only</p> <p>A collection of RoleTag objects.</p>

Visibility	String Notes: Read/Write The Scope associated with this connector end - Public, Private, Protected or Package.
------------	--

## ConnectorEnd Methods

Method	Remarks
GetLastError() ( )	String Notes: Returns a string value describing the most recent error that occurred in relation to this object.
Update() ( )	Boolean Notes: Update the current ConnectorEnd object after modification or appending a new item. If <b>False</b> is returned, check the 'GetLastError()' function for more information.

# ConnectorTag Class

A ConnectorTag is a Tagged Value for a connector and is accessed through the Connector TaggedValues collection.

## Associated table in .EAP file

t\_connectortag

## ConnectorTag Attributes

Attribute	Remarks
ConnectorID	Long Notes: Read/Write The local ID of the associated connector.
FQName	String Notes: Read only The fully qualified name of the tag.
Name	String Notes: Read/Write The tag or name.

Notes	<p>String</p> <p>Notes: Read/Write</p> <p>Further descriptive notes on this tag.</p> <p>If 'Value' is set to '&lt;memo&gt;', then 'Notes' should contain the actual Tagged Value content.</p>
ObjectType	<p>ObjectType</p> <p>Notes: Read only</p> <p>Distinguishes objects referenced through a Dispatch interface.</p>
TagGUID	<p>String</p> <p>Notes: Read/Write</p> <p>A globally unique ID for this Tagged Value.</p>
TagID	<p>Long</p> <p>Notes: Read only</p> <p>A local ID to identify the Tagged Value.</p>
Value	<p>String</p> <p>Notes: Read/Write</p> <p>The value assigned to this tag.</p> <p>This field has a 255 character limit. If the value is greater than 255 characters long,</p>

	<p>set the value to "&lt;memo&gt;" and insert the body of text in the 'Notes' attribute.</p> <p>When reading existing Tagged Values, if 'Value' = "&lt;memo&gt;" then the developer should read the actual body of text from the 'Notes' attribute.</p>
--	---

## ConnectorTag Methods

Method	Remarks
GetAttribute( string propName)	String Notes: Returns the text of a single named property within a Structured Tagged Value.
GetLastError ( )	String Notes: Returns a string value describing the most recent error that occurred in relation to this object.
HasAttributes ( )	Boolean Notes: Returns <b>True</b> if the Tagged Value is a Structured Tagged Value with one or more properties.

SetAttribute( string propName, string propValue)	Boolean  Notes: Sets the text of a single named property within a Structured Tagged Value.
Update()	Boolean  Notes: Update the current ConnectorTag object after modification or appending a new item.  If <b>False</b> is returned, check the 'GetLastError()' function for more information.

## RoleTag Class

The RoleTag interface provides access to an Association's Role Tagged Values. Each connector end has a RoleTag collection that can be accessed to add, delete and access the RoleTags.

You might use this in creating code that resembles this fragment for accessing a RoleTag in VB.NET (where con is a Connector Object):

```
client = con.ClientEnd
client.Role = "m_client"
client.Update()
tag = client.TaggedValues.AddNew("tag", "value")
tag.Update()
tag = client.TaggedValues.AddNew("tag2", "value2")
tag.Update()
client.TaggedValues.Refresh()
For idx = 0 To client.TaggedValues.Count - 1
tag = client.TaggedValues.GetAt(idx)
Console.WriteLine(tag.Tag)
client.TaggedValues.DeleteAt(idx, False)
Next
tag = Nothing
```

## Associated table in .EAP file

t\_taggedvalue

## RoleTag Attributes

Attribute	Description
BaseClass	String Notes: Read/Write Indicates the role end; set to ASSOCIATION_SOURCE or ASSOCIATION_TARGET.
ElementGUID	String Notes: Read/Write The GUID of the connector with which this role tag is associated.
FQName	String Notes: Read only The fully qualified name of the tag.
ObjectType	ObjectType Notes: Read only Distinguishes objects referenced through a Dispatch interface.

PropertyGUID	String Notes: Read/Write A system generated GUID to identify the Tagged Value.
Tag	String Notes: Read/Write The actual tag name.
Value	String Notes: Read/Write The value associated with this tag.

## RoleTag Methods

Method	Description
GetAttribute( string propName)	String Notes: Returns the text of a single named property within a Structured Tagged Value.
GetLastError ( )	String Notes: Returns a string value describing

	the most recent error that occurred in relation to this object.
HasAttributes() ( )	Boolean Notes: Returns <b>True</b> if the Tagged Value is a Structured Tagged Value with one or more properties.
SetAttribute( string propName, string propValue)	Boolean Notes: Sets the text of a single named property within a Structured Tagged Value.
Update() ( )	Boolean Notes: Update the RoleTag after changes or on initial creation. If <b>False</b> is returned, check the 'GetLastError()' function for more information.

# TemplateBinding Class

A TemplateBinding defines the connector between a binding Class and a parameterized Class, and the binding expression on that connector.

## TemplateBinding Attributes

Attribute	Remarks
ActualGUID	<p>String</p> <p>Notes: Read/Write</p> <p>The GUID of the element classifier set as the Actual Template Binding parameter.</p> <p>If the Actual Template Binding parameter is set as a string expression only, this will be an empty string.</p> <p>Assigning a GUID value will automatically change the ActualName attribute after Update() has been called.</p>
ActualName	<p>String</p> <p>Notes: Read/Write</p> <p>The name of the Actual Template Binding parameter.</p> <p>Assigning a new value will clear any</p>

	current ActualGUID value.
BindingExpression	String Notes: Read only The Binding Expression as shown in Enterprise Architect.
ConnectorGUID	String Notes: Read only The Globally Unique ID of the associated connector.
ConnectorType	String Notes: Read only The type of the associated connector.
FormalName	String Notes: Read/Write The name of the Formal Template Binding parameter.
ObjectType	ObjectType Notes: Read only Distinguishes objects referenced through a Dispatch Interface.
Pos	String

	<p>Notes: Read only</p> <p>The position of the Template Binding in the list (as on the 'Bindings' page of the connector 'Properties' dialog).</p>
TemplateBindingID	<p>String</p> <p>Notes: Read only</p> <p>The Globally Unique ID of the current Template Binding.</p>

## TemplateBinding Methods

Method	Remarks
GetLastError() ( )	<p>String</p> <p>Notes: Returns a string value describing the most recent error that occurred in relation to this object.</p>
Update() ( )	<p>Boolean</p> <p>Notes: Update the current TemplateBinding object after modification or appending a new item.</p> <p>If <b>False</b> is returned, check the 'GetLastError()' function for more</p>

	information.
--	--------------

# Diagram Package

The Diagram Package has information on a diagram and on DiagramObject and DiagramLink, which are the instances of elements within a diagram.

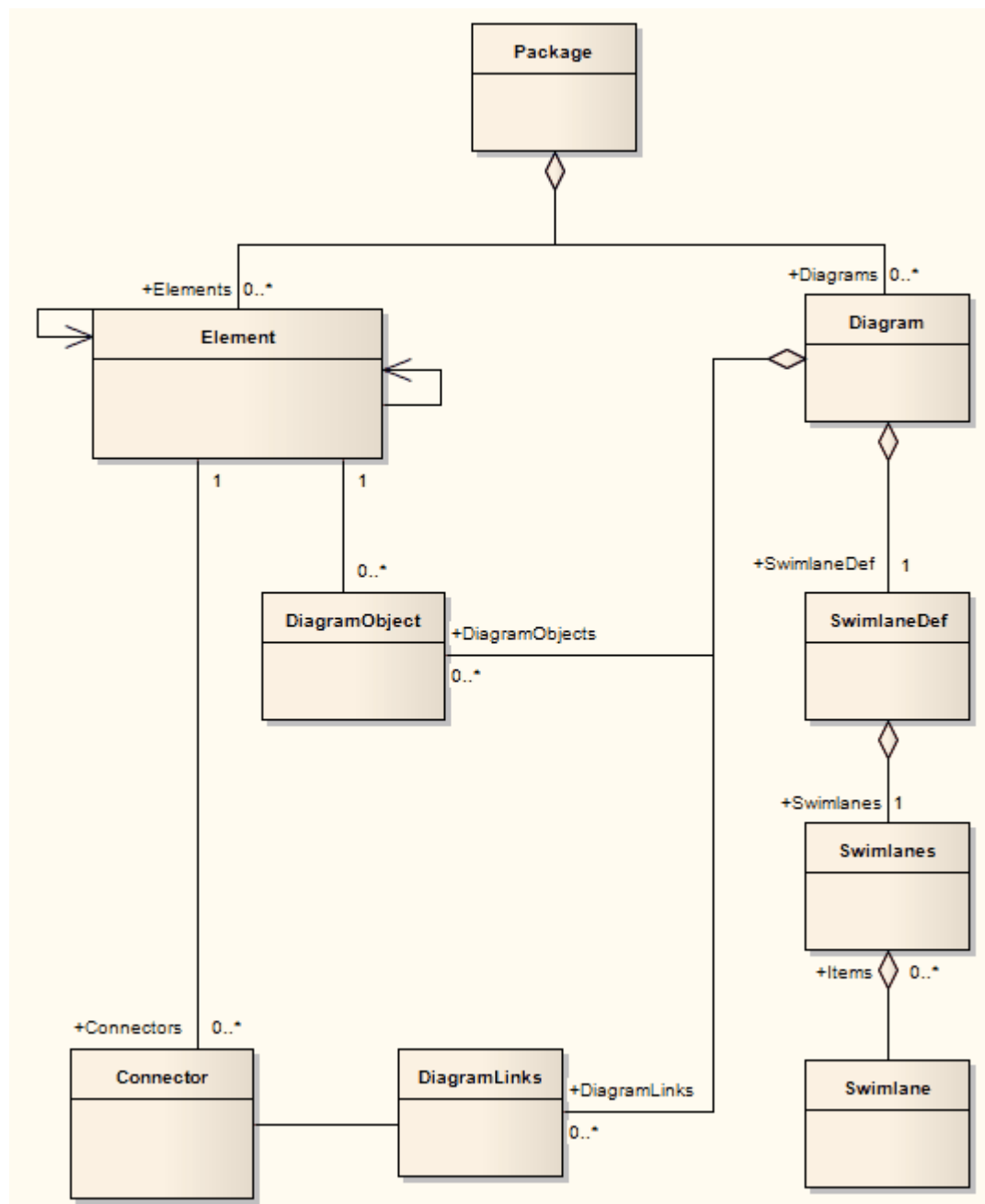

# Diagram Class

A Diagram corresponds to a single UML diagram. It is accessed through the Package Diagrams collection and in turn contains a collection of diagram objects and diagram connectors. Adding to the DiagramObject Class adds an existing element to the diagram. When adding a new diagram, you must set the diagram type to one of the valid types:

- Activity
- Analysis
- Component
- Custom
- Deployment
- Logical
- Sequence
- Statechart
- Use Case

For a Collaboration (Communication) diagram, use the Analysis type.

## Associated table in .EAP file

t\_diagram

## Diagram Attributes

Attribute	Remarks
Author	String Notes: Read/Write The name of the author.
CreatedDate	Date Notes: Read/Write The date the diagram was created.
cx	Long Notes: Read/Write The X dimension of the diagram (the default is 800).
cy	Long Notes: Read/Write The Y dimension of the diagram (the default is 1100).
DiagramGUID	Variant Notes: Read/Write A globally unique ID for this diagram.

DiagramID	Long Notes: Read only A local ID for the diagram.
DiagramLinks	Collection Notes: Read only A list of DiagramLink objects, each containing information about the display characteristics of a connector in a diagram.
DiagramObjects	Collection Notes: Read only A collection of references to DiagramObjects. A DiagramObject is an instance of an element in a diagram, and includes size and display characteristics.
ExtendedStyle	String Notes: Read/Write An extended style attribute.
FilterElements	String Notes: Read/Write Applies a comma-separated list of object ids (from SelectedObjects) to the currently-applied diagram filter, overriding the filter. The effect persists

	until another filter is applied, or the diagram is closed.
HighlightImports	<p>Boolean</p> <p>Notes: Read/Write</p> <p>A flag to indicate that elements from other Packages should be highlighted. Corresponds with the 'Show Namespace' option in the diagram 'Properties' dialog.</p>
IsLocked	<p>Boolean</p> <p>Notes: Read/Write</p> <p>A flag indicating whether this diagram is locked or not.</p>
MetaType	<p>String</p> <p>Notes: Read/Write</p> <p>The diagram's domain-specific meta type, as defined by an MDG Technology. When writing, the meta type must be fully qualified and from an existing profile.</p>
ModifiedDate	<p>Variant</p> <p>Notes: Read/Write</p> <p>The date the diagram was last modified.</p>
Name	String

	Notes: Read/Write The diagram name.
Notes	String Notes: Read/Write Set or retrieve notes for this diagram.
ObjectType	ObjectType Notes: Read only Distinguishes objects referenced through a Dispatch interface.
Orientation	String Notes: Read/Write The page orientation: P for Portrait or L for Landscape.
PackageID	Long Notes: Read/Write The ID of the Package that this diagram belongs to.
PageHeight	Long Notes: Read The number of pages high the diagram is.
PageWidth	Long

	<p>Notes: Read</p> <p>The number of pages wide the diagram is.</p>
ParentID	<p>Long</p> <p>Notes: Read/Write</p> <p>The optional ID of an element that 'owns' this diagram; for example, a Sequence diagram owned by a Use Case.</p>
Scale	<p>Long</p> <p>Notes: Read/Write</p> <p>The zoom scale (the default is 100).</p>
SelectedConnector	<p>Connector</p> <p>Notes: Read/Write</p> <p>The currently selected connector on this diagram. Null if there is no currently selected diagram.</p>
SelectedObjects	<p>Collection</p> <p>Notes: Read only</p> <p>Gets a collection representing the currently selected elements on the diagram.</p> <p>You can remove objects from this collection to deselect them, and add elements to the collection by passing the</p>

	Object ID as a name to select them.
ShowDetails	Long Notes: Read/Write A flag to indicate that the Diagram Details text should be shown: 1 = Show, 0 = Hide.
ShowPackageContents	Boolean Notes: Read/Write A flag to indicate that the Package contents should be shown in the current diagram.
ShowPrivate	Boolean Notes: Read/Write A flag to show or hide Private features.
ShowProtected	Boolean Notes: Read/Write A flag to show or hide Protected features.
ShowPublic	Boolean Notes: Read/Write A flag to show or hide Public features.
Stereotype	String

	Notes: Read/Write Sets or gets the stereotype for this diagram.
StyleEx	String Notes: Read/Write Advanced style settings, reserved for the use of Sparx Systems.
Swimlanes	String Notes: Read/Write Information on swimlanes contained in the diagram. Please note that this property is superseded by SwimlaneDef.
SwimlaneDef	SwimlaneDef Notes: Read/Write Information on swimlanes contained in the diagram.
Type	String Notes: Read only The diagram type; see the t_diagramtypes table in the .eap file for more information.
Version	String

	Notes: Read/Write The version of the diagram.
--	--

## Diagram Methods

Method	Details
ApplyGroupLock (string aGroupName )	<p>Boolean</p> <p>Notes: Applies a group lock to this diagram object, for the specified group, on behalf of the current user.</p> <p>Returns <b>True</b> if the operation is successful; returns <b>False</b> if the operation is unsuccessful. Use GetLastError() to retrieve error information.</p> <p>Parameter:</p> <ul style="list-style-type: none"><li>• aGroupName: String - the name of the user group for which to set the group lock</li></ul>
ApplyUserLock ()	<p>Boolean</p> <p>Notes: Applies a user lock to this diagram object, for the current user.</p> <p>Returns <b>True</b> if the operation is successful; returns <b>False</b> if the operation</p>

	is unsuccessful. Use GetLastError() to retrieve error information.
FindElementInDiagram (long ElementID)	<p>Boolean</p> <p>Notes: This function activates the <b>Diagram View</b> and displays the diagram with the diagram object selected. If the diagram is too large to display all of it on the screen, the portion of the diagram containing the object is displayed with the object shown in the center of the screen. Diagram objects flagged as non-selected are shown but are not selected</p> <p>Returns <b>True</b> if the diagram object was found, the diagram displayed and the object selected (or at least displayed) in the view. Returns <b>False</b> if the diagram object was not found in the diagram and the diagram not displayed.</p> <p>Parameter</p> <ul style="list-style-type: none"><li>• ElementID: Long - the element ID of the diagram object to locate</li></ul>
GetDiagramObjectByID (long ID, string DUID)	<p>DiagramObject</p> <p>Notes: Returns the DiagramObject object, if it exists on the diagram.</p> <p>Parameters:</p>

	<ul style="list-style-type: none"><li>• ID: Long - the ElementID of the diagram object</li><li>• DUID: String - the optional Diagram Unique ID of the diagram object</li></ul>
GetLastError() ( )	String Notes: Returns a string value describing the most recent error that occurred in relation to this object.
ReadStyle (string StyleName)	String Notes: Returns the current value of the named diagram style. Use GetLastError() to retrieve error information. Parameters: <ul style="list-style-type: none"><li>• StyleName: String - the name of the diagram style whose value is to be retrieved; valid StyleNames are:<ul style="list-style-type: none"><li>- Show Element Property String</li><li>- Show Connector Property String</li><li>- Show Feature Property String</li></ul></li></ul>
ReleaseUser Lock ( )	Boolean Notes: Releases a group lock or user lock on this diagram object. Returns <b>True</b> if the operation is successful; returns <b>False</b> if the operation

	is unsuccessful. Use GetLastError() to retrieve error information.
ReorderMessages ()	<p>Void</p> <p>Notes: Resets the display order of Sequence and Collaboration messages. This is typically used after inserting or deleting messages in the diagram.</p>
SaveAsPDF (string FileName)	<p>Boolean</p> <p>Notes: Export the diagram to a PDF document. Returns <b>True</b> on success.</p> <p>Parameters:</p> <ul style="list-style-type: none"><li>• FileName: String - full path to file location</li></ul>
SaveImagePage(long x, long y, long sizeX, long sizeY, string filename, long flags)	<p>Boolean</p> <p>Notes: Saves a page of the diagram to disk.</p> <p>Returns <b>True</b> if the operation is successful; returns <b>False</b> if the operation is unsuccessful.</p> <p>Use GetLastError() to retrieve error information.</p> <p>Parameters:</p> <ul style="list-style-type: none"><li>• x: Long - the horizontal page</li><li>• y: Long - the vertical page</li></ul>

	<ul style="list-style-type: none"> <li>• sizeX: Long - currently unused; pass a value of 0 to ensure behavior does not change in a future build</li> <li>• sizeY: Long - currently unused; pass a value of 0 to ensure behavior does not change in a future build</li> <li>• filename: String - the filename and path to save the image</li> <li>• flags: Long - additional options, currently unused; pass a value of 0 to ensure behavior does not change in a future build</li> </ul> <p>The image type is determined by the extension of the filename. Currently only .emf, .bmp and .png formats are supported.</p>
ShowAsElementList (bool ShowAsList, bool Persist)	<p>Boolean</p> <p>Notes: Toggles the diagram display between diagram format and <b>Diagram List</b> depending on the value of ShowAsList.</p> <p>If Persist is set, the display format is written to the database so the diagram always opens in that format (diagram or list). Otherwise, the display format falls back to the default (diagram) once the display is closed.</p>

	<p>Parameters:</p> <ul style="list-style-type: none"><li>• ShowAsList: Boolean - indicates diagram or Diagram List</li><li>• Persist: Boolean - indicates set (maintain ShowAsList value) or not (revert to default)</li></ul>
Update ()	<p>Boolean</p> <p>Notes: Updates this diagram object after modification or appending a new item.</p> <p>If <b>False</b> is returned, use GetLastError() to retrieve error information.</p>
VirtualizeConnector (int ConnectorID, int Action, int X, int Y)	<p>Boolean</p> <p>Notes: Creates a virtual copy of the source or target element on a connector, and sets its location on the diagram as a waypoint on the connector. If the source element is being virtualized, the waypoint is created as the first on the connector, and if the target element is being virtualized, the waypoint is created as the last on the connector.</p> <p>If called again on the same connector, removes the virtual element. However, the waypoint remains in place.</p> <p>As waypoints and therefore virtual elements can only be created on</p>

connectors with the Custom line-style, if the connector does not have this line style the method sets it. So, after this method executes, an Update function should be called for the connector as well as for the diagram. All parameters are required for the function to complete successfully.

Returns **True** if the operation is successful; returns **False** if the operation is unsuccessful.

Parameters:

- ConnectorID - Integer: the ID of the connector on which to create the virtual element
- Action - Integer: the element to be virtualized; 1 for the source element, 2 for the target element
- X - Integer: the position on the X axis that the element's center point will be aligned with
- Y - Integer: the position on the Y axis that the element's centre point will be aligned with

For example, to virtualize the source element of the selected connector:

```
function main()
```

```
{
```

```
    var diagram as EA.Diagram;
```

	<pre> var conn as EA.Connector; diagram = Repository.GetCurrentDiagram(); if(diagram != null) {     var connector as EA.Connector.     connector = diagram.SelectedConnector;  diagram.VirtualizeConnector(connector. ConnectorID, 1, 100, 150);     connector.Update();     diagram.Update();  Repository.ReloadDiagram(diagram.Diag ramID); } else {     Session.Output("Script requires a diagram to be visible"); } } main(); </pre>
WriteStyle (string StyleName,	<p>Void</p> <p>Notes: Sets the value of the named</p>

<p>string StyleValue)</p>	<p>diagram style.</p> <p>Use GetLastError() to retrieve error information.</p> <p>Parameters:</p> <ul style="list-style-type: none"><li>• StyleName: String - the name of the diagram style whose value is to be retrieved; valid StyleNames are:<ul style="list-style-type: none"><li>- Show Element Property String</li><li>- Show Connector Property String</li><li>- Show Feature Property String</li></ul></li><li>• StyleValue: String - the value to be set in the named diagram style; valid values for the StyleNames listed are <b>0</b> and <b>1</b></li></ul>
-------------------------------	---

# DiagramLinks Class

A DiagramLink is an object that holds display information on a connector between two elements in a specific diagram. It includes, for example, the custom points and display appearance. It can be accessed from the Diagram DiagramLinks collection.

## Associated table in .EAP file

t\_diagramlinks

## DiagramLinks Attributes

Attribute	Remarks
ConnectorID	Long Notes: Read/Write The ID of the associated connector.
DiagramID	Long Notes: Read/Write The local ID for the associated diagram.
Geometry	String

	<p>Notes: Read/Write</p> <p>The geometry associated with the current connector in this diagram.</p>
HiddenLabels	<p>Boolean</p> <p>Notes: Indicates if this connector's labels are hidden on the diagram.</p>
InstanceID	<p>Long</p> <p>Notes: Read only</p> <p>The connector identifier for the current model.</p>
IsHidden	<p>Boolean</p> <p>Notes: Read/Write</p> <p>Indicates if this item is hidden or not.</p>
LineColor	<p>Long</p> <p>Notes: Sets the line color of the connector.</p> <p>Set to -1 to reset to the default color in the model.</p>
LineStyle	<p>Long</p> <p>Notes: Sets the line style of the connector.</p> <p>1 = Direct</p>

	2 = Auto Routing 3 = Custom Line 4 = Tree Vertical 5 = Tree Horizontal 6 = Lateral Vertical 7 = Lateral Horizontal 8 = Orthogonal Square 9 = Orthogonal Rounded
LineWidth	Long Notes: Sets the line width of the connector.
ObjectType	ObjectType Notes: Read only Distinguishes objects referenced through a Dispatch interface.
Path	String Notes: Read/Write The path of the connector in this diagram.
SourceInstanceUID	String Notes: Read only Returns the Unique Identifier of the source object.

SuppressSegment	Long Notes: Read/Write Returns the index of the line segment that has been suppressed. Returns 0 when no segments are suppressed.
Style	String Notes: Read/Write Additional style information; for example, color or thickness.
TargetInstanceUID	String Notes: Read only Returns the Unique Identifier of the target object.

## DiagramLinks Methods

Method	Remarks
GetLastError() ( )	String Notes: Returns a string value describing the most recent error that occurred in relation to this object. This function is rarely used as an

	exception is thrown when an error occurs.
Update()	<p>Boolean</p> <p>Notes: Update the current DiagramLink object after modification or appending a new item.</p> <p>If <b>False</b> is returned, check the 'GetLastError()' function for more information.</p>

# DiagramObject Class

The DiagramObject Class stores presentation information that indicates what is displayed in a diagram and how it is shown.

## Associated table in .EAP file

t\_diagramobjects

## DiagramObject Attributes

Attribute	Remarks
BackgroundColor	Long Notes: The background color of the object on the diagram. Set to -1 to re-set to the default color in the model.
BorderColor	Long Notes: The border line color of the object on the diagram. Set to -1 to re-set to the default color in the model.

BorderLineWidth	<p>Long</p> <p>Notes: The border line width of the object on the diagram.</p> <p>Valid values are 1 (narrowest) to 5 (thickest); a default of 1 is applied if an invalid value is passed in.</p>
Bottom	<p>Long</p> <p>Notes: Read/Write</p> <p>The bottom edge position of the object on the diagram. Enterprise Architect uses a cartesian coordinate system, with {0,0} being the top-left corner of the diagram. For this reason, Y-axis values (Top and Bottom) should always be negative.</p>
DiagramID	<p>Long</p> <p>Notes: Read/Write</p> <p>The ID of the associated diagram.</p>
ElementDisplayMode	<p>Long</p> <p>Notes: Indicates how to adjust the element features if the element is resized.</p> <ul style="list-style-type: none"><li>1 = Resize to longest feature</li><li>2 = Wrap features</li><li>3 = Truncate features</li></ul> <p>Defaults to 1 if an invalid value is</p>

	supplied.
ElementID	Long Notes: Read/Write The ElementID of the object instance in this diagram.
FeatureStereo typesTo Hide	String Notes: Lists the stereotypes to hide on the object on the diagram.
FontBold	Boolean Notes: Get or Set the status of the object text font as Bold.
FontColor	Long Notes: The color of the font of the object text on the diagram.
FontItalic	Boolean Notes: Get or Set the status of the object text font as Italic.
FontName	String Notes: The name of the font used for the object text.
FontSize	String

	Notes: The size of the font used for the object text.
FontUnderline	Boolean Notes: Get or Set the status of the object text font as Underlined.
InstanceGUID	String Notes: The instance GUID for the object on the diagram (the DUID).
InstanceID	Long Notes: Read Holds the connector identifier for the current model.
IsSelectable	Boolean Notes: Indicates whether this object on the diagram can be selected.
Left	Long Notes: Read/Write The left edge position of the object on the diagram.
ObjectType	ObjectType Notes: Read only Distinguishes objects referenced through

	a Dispatch interface.
Right	Long Notes: Read/Write The right edge position of the object on the diagram.
Sequence	Long Notes: Read/Write The sequence position when loading the object into the diagram (this affects its Z order). The Z-order is one-based and the lowest value is in the foreground.
ShowComposedDiagram	Boolean Notes: Indicates whether the object's composite diagram should be displayed by default when the object is selected.
ShowConstraints	Boolean Notes: Show constraints for this object on the diagram.
ShowFormattedNotes	Boolean Notes: Show any formatting applied to the notes, for this object on the diagram. ShowNotes must be <b>True</b> for the

	formatted notes to be displayed.
ShowFullyQualifiedTags	Boolean Notes: Show fully qualified Tagged Values for this object on the diagram.
ShowInheritedAttributes	Boolean Notes: Show inherited attributes for this object on the diagram.
ShowInheritedConstraints	Boolean Notes: Show inherited constraints for this object on the diagram.
ShowInheritedOperations	Boolean Notes: Show inherited operations for this object on the diagram.
ShowInheritedResponsibilities	Boolean Notes: Show the inherited requirements within the Requirements compartment for this object on the diagram.
ShowInheritedTags	Boolean Notes: Show inherited Tagged Values for this object on the diagram.
ShowNotes	Boolean

	Note: Show the notes for this object on the diagram.
ShowPackageAttributes	Boolean Notes: Show Package attributes for this object on the diagram.
ShowPackageOperations	Boolean Notes: Show Package operations for this object on the diagram.
ShowPortType	Boolean Notes: Show the Port type.
ShowPrivateAttributes	Boolean Notes: Show private attributes for this object on the diagram.
ShowPrivateOperations	Boolean Notes: Show private operations for this object on the diagram.
ShowProtectedAttributes	Boolean Notes: Show protected attributes for this object on the diagram.
ShowProtectedOperations	Boolean Notes: Show protected operations for this

	object on the diagram.
ShowPublicAttributes	Boolean Notes: Show public attributes for this object on the diagram.
ShowPublicOperations	Boolean Notes: Show public operations for this object on the diagram.
ShowResponsibilities	Boolean Notes: Show the requirements compartment for this object on the diagram.
ShowRunstates	Boolean Notes: Show Runstates for this object on the diagram.
ShowStructuredCompartments	Boolean Note: Indicates whether to display the Structure Compartments for this object on the diagram.
ShowTags	Boolean Notes: Show Tagged Values for this object on the diagram.

Style	<p>Variant</p> <p>Notes: Read/Write</p> <p>The style information for this object.</p> <p>Returns a semi-colon delimited string that defines the current style settings.</p> <p>Changing a value will completely overwrite the previously existing value, so caution is advised to avoid losing existing style information that you want to keep.</p> <p>See <i>Setting the Style</i>.</p>
TextAlign	<p>Long</p> <p>Notes: Indicates the alignment of text on a Text element on the diagram.</p> <ul style="list-style-type: none"><li>1 = Left aligned</li><li>2 = Center aligned</li><li>3 = Right aligned</li></ul> <p>Defaults to 1 if an invalid value is supplied.</p>
Top	<p>Long</p> <p>Notes: Read/Write</p> <p>The top edge position of the object on the diagram. Enterprise Architect uses a cartesian coordinate system, with {0,0} being the top-left corner of the diagram. For this reason, Y-axis values (Top and</p>

	Bottom) should always be negative.
--	------------------------------------

## DiagramObject Methods

Method	Remarks
GetLastError() ( )	String Notes: Returns a string value describing the most recent error that occurred in relation to this object.
ResetFont	Notes: Resets the font of the object text on the diagram back to the model default.
SetFontStyle(FontName, FontSize, Bold, Italic, Underline)	Boolean Notes: Sets the font of the object text on the diagram to the specified values.
SetStyleEx(string Parameter, string Value)	Void Notes: Sets an individual parameter of the Style string. Parameters: <ul style="list-style-type: none"><li>• Parameter: String - the name of the</li></ul>

	<p>style parameter to modify; for example:</p> <ul style="list-style-type: none"><li>"BCol" = background color</li><li>"BFol" = font color</li><li>"LCol" = line color</li><li>"LWth" = line width</li></ul> <ul style="list-style-type: none"><li>Value: String - the new value for the style parameter</li></ul>
Update()	<p>Boolean</p> <p>Notes: Updates the current DiagramObject after modification or appending a new item</p> <p>If <b>False</b> is returned, check the GetLastError function for more information.</p>

## Setting the Style

The Style attribute contains various settings that affect the appearance of a DiagramObject. However, it is not recommended to directly edit this attribute string. Instead, use either the SetStyleEx method or one of the individual DiagramObject attributes such as BackgroundColor, FontColor or BorderColor.

For example, the Style string might contain a series of values in a format such as:

BCol=n;BFol=n;LCol=n;LWth=n;

where:

- BCol = Background Color
- BFol = Font Color
- LCol = Line Color
- LWth = Line Width

The value assigned to each of the Style color properties is a decimal representation of the hex RGB value, where Red=FF, Green=FF00 and Blue=FF0000.

This code snippet shows how you might change the style settings for all of the objects in the current diagram, changing the background color to red (FF=255) and the font and line colors to yellow (FFFF=65535):

```
For Each aDiagObj In aDiag.DiagramObjects
    aDiagObj.BackgroundColor=255
    aDiagObj.FontColor=65535
    aDiagObj.BorderColor=65535
    aDiagObj.BorderLineWidth=1
    aDiagObj.Update
    aRepos.ReloadDiagram aDiagObj.DiagramID
Next
```

# SwimlaneDef Class

A SwimlaneDef object makes available attributes relating to a single row or column in a list of swimlanes.

## SwimlaneDef Attributes

Attribute	Description
Bold	Boolean Notes: Read/Write Show the title text in bold.
FontColor	Long Notes: Read/Write The RGB color used to draw the titles.
HideClassifier	Boolean Notes: Read/Write Removes any classifier from the title display.
HideNames	Boolean Notes: Read/Write Set to <b>True</b> to hide the swimlane titles.

LineColor	Long Notes: Read/Write The RGB color used to draw swimlane borders.
LineWidth	Long Notes: Read/Write The width, in pixels, of the line used to draw swimlanes. Valid values are 1, 2 or 3.
Locked	Boolean Notes: Read/Write If set to <b>True</b> , disables user modification of the swimlanes via the diagram.
ObjectType	ObjectType Notes: Read only Distinguishes objects referenced through a Dispatch interface.
Orientation	String Notes: Read/Write Indicates whether the swimlanes are vertical or horizontal.
ShowInTitle	Boolean

Bar	Notes: Read/Write Enables vertical swimlane titles to be shown in the title bar.
Swimlanes	Swimlanes Notes: Read/Write A list of individual swimlanes.

# Swimlanes Class

A Swimlanes object is attached to a diagram's SwimlaneDef object and provides a mechanism to access individual swimlanes.

## Swimlanes Attributes

Attribute	Description
Count	Long Notes: Read/Write Gives the number of swimlanes.
ObjectType	ObjectType Notes: Read only Distinguishes objects referenced through a Dispatch interface.

## Swimlanes Methods

Method	Description

Add(string Title, long Width)	<p>Swimlane</p> <p>Notes: Adds a new swimlane to the end of the list, and returns a swimlane object representing the newly added entry.</p> <p>Parameters:</p> <ul style="list-style-type: none"><li>• Title: String - The title text that appears at the top of the swimlane; this can be the same as an existing swimlane title</li><li>• Width: Long - The width of the swimlane in pixels</li></ul>
Delete(object Index)	<p>Void</p> <p>Notes: Deletes a selected swimlane.</p> <p>If the string matches more than one entry, only the first entry is deleted.</p> <p>Parameter:</p> <ul style="list-style-type: none"><li>• Index: Object - Either a string representing the title text or an integer representing the zero-based index of the swimlane to delete</li></ul>
DeleteAll()	<p>Void</p> <p>Notes: Removes all swimlanes.</p>
Insert(long Index, string Title, long Width)	<p>Swimlane</p> <p>Notes: Inserts a swimlane at a specific position, and returns a swimlane object representing the newly added entry.</p>

	<p>Parameters:</p> <ul style="list-style-type: none"><li>• Index: Long - The zero-based index of the existing Swimlane before which this new entry is inserted</li><li>• Title: String - The title text that appears at the top of the swimlane; this can be the same as an existing swimlane title</li><li>• Width: Long - The width of the swimlane in pixels</li></ul>
Items(object Index)	<p>Swimlane collection</p> <p>Notes: Accesses an individual swimlane. If the string matches more than one swimlane title, the first matching swimlane is returned.</p> <p>Parameter:</p> <ul style="list-style-type: none"><li>• Index: Object - Either a string representing the title text or an integer representing the zero-based index of the swimlane to get</li></ul>

# Swimlane Class

A Swimlane object makes available attributes relating to a single row or column in a list of swimlanes.

## Swimlane Attributes

Attribute	Description
BackColor	Long Notes: Read/Write The RGB color that the swimlane is filled with.
ClassifiedGuid	String Notes: Read/Write The GUID of the classifier Class. This can be obtained from the corresponding element object via the ElementGUID property.
ObjectType	ObjectType Notes: Read only Distinguishes objects referenced through a Dispatch interface.

Title	String Notes: Read/Write The text at the head of the swimlane.
Width	Long Notes: Read/Write The width of the swimlane, in pixels.

# Project Interface Package

The Enterprise Architect.Project interface. This is the interface to Enterprise Architect elements; it also includes some utility functions. You can get a pointer to this interface using the Repository.GetProjectInterface method.

## Example

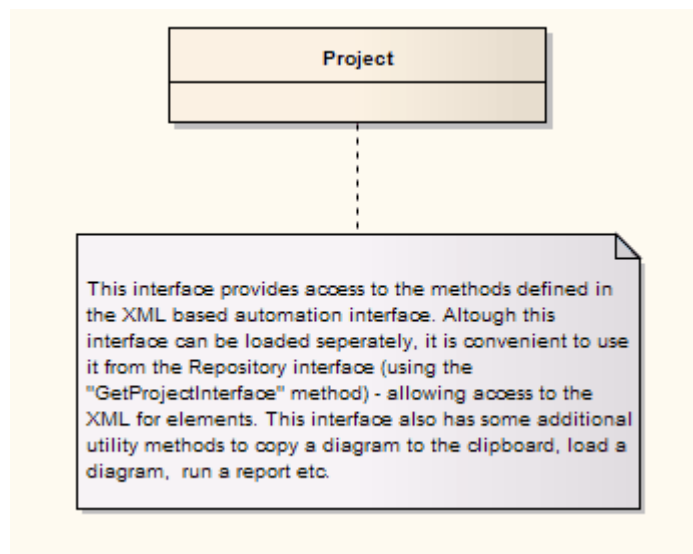

# Project Class

The Project interface can be accessed from the Repository using `GetProjectInterface()`. The returned interface provides access to the XML-based Enterprise Architect **Automation Interface**. Use this interface to get XML for the various internal elements and to run some utility functions to perform tasks such as load diagrams or run reports.

## Project Attributes

Attribute	Remarks
ObjectType	ObjectType Notes: Read only Distinguishes objects referenced through a Dispatch interface.

## Notes

- These methods all require input GUIDs in XML format; use **GUIDtoXML** to change the Enterprise Architect GUID to an XML GUID

## Project Methods

Method	Remarks
BuildExecutableStateMachine (string ElementGUID, string ExtraOptions )	<p>Boolean</p> <p>Notes: Builds Executable StateMachine code for an &lt;&lt;executable statemachine&gt;&gt; Artifact element.</p> <p>Parameters:</p> <ul style="list-style-type: none"><li>• ElementGUID: String - the GUID (in XML format) of the element to generate</li><li>• ExtraOptions: String - enables extra options to be given to the command (currently unused)</li></ul>
CancelValidation ()	<p>Void</p> <p>Notes: Cancels a validation process.</p>
CanValidate ()	<p>Boolean</p> <p>Notes: Returns a value to indicate that the <b>Model Validation</b> component is loaded.</p>
CreateBaseline (string PackageGUID)	<p>Boolean</p> <p>Notes: Creates a Baseline of a specified Package.</p>

<p>D, string Version, string Notes)</p>	<p>Parameters:</p> <ul style="list-style-type: none"> <li>• PackageGUID: String - the GUID (in XML format) of the Package to Baseline</li> <li>• Version: String - the version of the Baseline</li> <li>• Notes: String - any notes concerning the Baseline</li> </ul>
<p>CreateBaselineEx (string PackageGUID, string Version, string Notes, EA.CreateBaselineFlag Flags)</p>	<p>Boolean</p> <p>Notes: Creates a Baseline of a specified Package, with a flag to exclude Package contents below the first level.</p> <p>Parameters:</p> <ul style="list-style-type: none"> <li>• PackageGUID: String - the GUID (in XML format) of the Package to be Baselined</li> <li>• Version: String - the version of the Baseline</li> <li>• Notes: String - any notes concerning the Baseline</li> <li>• Flags: EA.CreateBaselineFlag - whether or not to exclude the Package contents below the first level</li> </ul>
<p>DefineRule (string CategoryID,</p>	<p>String</p> <p>Notes: Defines the individual rules that can be performed during model</p>

<p>EA.EnumM VErrorType ErrorType, string ErrorMessage) e)</p>	<p>validation. It must be called once for each rule from the EA_OnInitializeUserRules broadcast handler.</p> <p>The return value is a RuleId, which can be used for reference purposes when an individual rule is executed by Enterprise Architect during model validation.</p> <p>See the <i>Model Validation Example</i> for a detailed example of the use of this method.</p> <p>Parameters:</p> <ul style="list-style-type: none"> <li>• CategoryId: String - should be passed the return value from the DefineRuleCategory method</li> <li>• ErrorType: EA.EnumMVErrortype - depending on the severity of the error being validated, can be: <ul style="list-style-type: none"> <li>- mvErrorCritical</li> <li>- mvError</li> <li>- mvWarning, or</li> <li>- mvInformation</li> </ul> </li> <li>• ErrorMessage: String - can contain a default error string, although this is probably overridden by the PublishResult call</li> </ul>
<p>DefineRuleC ategory (string</p>	<p>String</p> <p>Notes: Defines a category of rules that</p>

CategoryName)	<p>can be performed during model validation (there is typically one category per <b>Add-In</b>). It must be called once from the EA_OnInitializeUserRules broadcast handler.</p> <p>The return value is a CategoryId that must to be passed to the DefineRule method.</p> <p>See the <i>Model Validation Example</i> for a detailed example of the use of this method.</p> <p>Parameters:</p> <ul style="list-style-type: none"> <li>• CategoryName: String - a text string that is visible in the 'Model Validation Configuration' dialog</li> </ul>
DeleteBaseline (string BaselineGUID)	<p>Boolean</p> <p>Notes: Deletes a Baseline, identified by the BaselineGUID, from the repository. If the repository is configured to store <b>Baselines</b> in a <b>Reusable Asset Service Registry</b>, then it is not possible to delete the Baseline and a <b>False</b> value is returned.</p> <p>Parameters:</p> <ul style="list-style-type: none"> <li>• BaselineGUID: String - the GUID (in XML format) of the Baseline to delete</li> </ul>

<b>DoBaselineCompare</b> (string PackageGUID, string Baseline, string ConnectString)	<p>String</p> <p>Notes: Performs a Baseline comparison using the supplied Package GUID and Baseline GUID (obtained in the result list from GetBaselines).</p> <p>Optionally you can include the connection string required to find the Baseline if it exists in a different model file.</p> <p>This method returns a log file of the status of all elements found and compared in the difference procedure. You can use this log information as input to DoBaselineMerge - automatically merging information from the Baseline.</p> <p>Parameters:</p> <ul style="list-style-type: none"><li>• PackageGUID: String - the GUID (in XML format) of the Package to run the comparison on</li><li>• Baseline: String - the GUID (in XML format) of the Baseline to run the comparison on</li><li>• ConnectString: String - the location of the external .eap file or DBMS to extract the Baseline from</li></ul>
<b>DoBaselineMerge</b> (string	<p>String</p> <p>Notes: Performs a batch merge based on</p>

PackageGUID, string Baseline, string MergeInstructions, string ConnectionString)	<p>instructions contained in an XML file (MergeInstructions). You can supply an optional connection string if the Baseline is located in another model.</p> <p>In the MergeInstructions file, each MergeItem node supplies the GUID of a differenced item from the XML difference log. As the merge is uni-directional and actioned in only one possible way, no additional arguments are required. Enterprise Architect chooses the correct procedure based on the 'Difference' results.</p> <pre> &lt;Merge&gt;   &lt;MergeItem guid="{XXXXXXX}" /&gt;   &lt;MergeItem guid="{XXXXXXX}" /&gt; &lt;/Merge&gt; </pre> <p>Alternatively, you can supply a single MergeItem with a GUID of RestoreAll. In this case, Enterprise Architect batch-processes ALL differences.</p> <pre> &lt;Merge&gt;   &lt;MergeItem guid="RestoreAll"     changed="true" baselineOnly="true"     modelOnly="true" moved="true"     fullRestore="false" /&gt; &lt;/Merge&gt; </pre> <p>Parameters:</p>
--	--

	<ul style="list-style-type: none"><li>• PackageGUID: String - the GUID (in XML format) of the Package to merge the Baseline into</li><li>• Baseline: String - the GUID of the Baseline (in XML format) to merge into the Package</li><li>• MergeInstructions: String - the file containing the GUID of each differenced item from the XML difference log returned by DoBaselineCompare()</li><li>• ConnectString: String - the location of the EAP file or DBMS to get the Baseline from, if not in the same model as the Package</li></ul>
EnumDiagramElements (string DiagramGUID)	<p>protected abstract: String</p> <p>Notes: Gets an XML list of all elements in a diagram.</p> <p>Parameters:</p> <ul style="list-style-type: none"><li>• DiagramGUID: String - the GUID (in XML format) of the diagram to get elements for</li></ul>
EnumDiagrams (string PackageGUID)	<p>protected abstract: String</p> <p>Notes: Gets an XML list of all diagrams in a specified Package.</p> <p>Parameters:</p>

	<ul style="list-style-type: none"> <li>PackageGUID: String - the GUID (in XML format) of the Package to list diagrams for</li> </ul>
EnumElements (string PackageGUID)	<p>protected abstract: String</p> <p>Notes: Gets an XML list of elements in a specified Package.</p> <p>Parameters:</p> <ul style="list-style-type: none"> <li>PackageGUID: String - the GUID (in XML format) of the Package to get a list of elements for</li> </ul>
EnumLinks (string ElementGUID)	<p>protected abstract: String</p> <p>Notes: Gets an XML list of connectors for a specified element.</p> <p>Parameters:</p> <ul style="list-style-type: none"> <li>ElementGUID: String - the GUID (in XML format) of the element to get all associated connectors for</li> </ul>
EnumPackages (string PackageGUID)	<p>protected abstract: String</p> <p>Notes: Gets an XML list of child Packages inside a parent Package.</p> <p>Parameters:</p> <ul style="list-style-type: none"> <li>PackageGUID: String - the GUID (in XML format) of the parent Package</li> </ul>
EnumProject	protected abstract: String

s ()	Notes: Gets a list of projects in the current file; corresponds to Models in Repository.
EnumViewEx (string ProjectGUID)	protected abstract: String Notes: Gets a list of Views in the current project. Parameters: <ul style="list-style-type: none"> <li>ProjectGUID: String - the GUID (in XML format) of the project to get views for</li> </ul>
EnumViews ()	protected abstract: String Notes: Enumerates the Views for a project. Returned as an XML document.
Exit ()	protected abstract: String Notes: Exits the current instance of Enterprise Architect; this function is maintained for backward compatibility and should never be called. Enterprise Architect automatically exits when you are no longer using any of the provided objects.
ExportPackageXMI (string	protected abstract: String Notes: Exports XMI for a specified Package.

<p>PackageGUID, enumXMitype XMitype, long DiagramXML, long DiagramImage, long FormatXML, long UseDTD, string FileName)</p>	<p>Parameters:</p> <ul style="list-style-type: none"><li>• PackageGUID: String - the GUID (in XML format) of the Package to be exported</li><li>• XMitype: EnumXMitype - specifies the XMI type and version information; see <i>XMitype Enum</i> for accepted values</li><li>• DiagramXML: Long - <b>True</b> if XML for diagrams is required; accepted values:<ul style="list-style-type: none"><li>0 = Do not export diagrams</li><li>1 = Export diagrams</li><li>2 = Export diagrams along with alternate images</li></ul></li><li>• DiagramImage: Long - the format for diagram images to be created at the same time; accepted values:<ul style="list-style-type: none"><li>-1 = NONE</li><li>0 = EMF</li><li>1 = BMP</li><li>2 = GIF</li><li>3 = PNG</li><li>4 = JPG</li></ul></li><li>• FormatXML: Long - True if XML output should be formatted prior to saving</li><li>• UseDTD: Long - True if a DTD should be used</li><li>• FileName: String - the filename to</li></ul>
--	--

	output to
ExportPackageXMIEx (string PackageGUID, enumXMITYpe XMITYpe, long DiagramXML, long DiagramImage, long FormatXML, long UseDTD, string FileName, ea.ExportPackageXMIFlag Flags)	<p>protected abstract: String</p> <p>Notes: Exports XMI for a specified Package, with a flag to determine whether the export includes Package content below the first level.</p> <p>Parameters:</p> <ul style="list-style-type: none"> <li>• PackageGUID: String - the GUID (in XML format) of the Package to be exported</li> <li>• XMITYpe: EnumXMITYpe - specifies the XMI type and version information; see <i>XMITYpe Enum</i> for accepted values</li> <li>• DiagramXML: Long - true if XML for diagrams is required; accepted values:              0 = Do not export diagrams              1 = Export diagrams              2 = Export diagrams along with alternate images</li> <li>• DiagramImage: Long - the format for diagram images to be created at the same time; accepted values:              -1 =NONE              0 =EMF              1 =BMP              2 =GIF              3 =PNG</li> </ul>

	<p>4 =JPG</p> <ul style="list-style-type: none"> <li>• FormatXML: Long - <b>True</b> if XML output should be formatted prior to saving</li> <li>• UseDTD: Long - True if a DTD should be used.</li> <li>• FileName: String - the filename to output to</li> <li>• Flags: ea.ExportPackageXMIFlag - specify whether or not to include Package content below the first level (currently supported for xmiEADefault), whether or not to exclude tool-specific information from export</li> </ul>
ExportProject XML (string DirectoryPath)	<p>Boolean</p> <p>Notes: Exports the entire current project to Native XML files in the specified directory. The contents of the directory will be deleted prior to exporting the project data</p> <p>Parameters:</p> <ul style="list-style-type: none"> <li>• DirectoryPath: String - directory path to save the exported Native XML files</li> </ul>
ExportReferenceData	<p>Boolean</p> <p>Notes: Exports Reference Data.</p>

(string FileName, string Tables)	<p>Parameters:</p> <ul style="list-style-type: none"> <li>• FileName: String - the name of the file to output the reference data to</li> <li>• Tables: String - the list of reference data tables to be output; the data table delimiter is ";"</li> </ul> <p>If the string is empty, Enterprise Architect will prompt with a dialog to select the tables to output</p>
GenerateBuildRunExecutableStateMachine (string ElementGUID, string ExtraOptions )	<p>Boolean</p> <p>Notes: Generates, builds and runs Executable StateMachine code for an &lt;&lt;executable statemachine&gt;&gt; Artifact element, which will start simulation of the StateMachine.</p> <p>Parameters:</p> <ul style="list-style-type: none"> <li>• ElementGUID: String - the GUID (in XML format) of the element to generate</li> <li>• ExtraOptions: String - enables extra options to be given to the command (currently unused)</li> </ul>
GenerateClasses (string ElementGUID, string ExtraOptions	<p>Boolean</p> <p>Notes: Generates the code for a single Class.</p> <p>Parameters:</p>

)	<ul style="list-style-type: none"> <li>• ElementGUID: String - the GUID (in XML format) of the element to generate</li> <li>• ExtraOptions: String - enables extra options to be given to the command; currently unused</li> </ul>
<p>GenerateDiagramFromScenario (string ElementGUID, EnumScenarioDiagramType DiagramType, long OverwriteExistingDiagram)</p>	<p>Boolean</p> <p>Notes: Generates various diagrams from the scenario specification of an element.</p> <p>Parameters:</p> <ul style="list-style-type: none"> <li>• ElementGUID: String - the GUID (in XML format) of the element containing the scenario specification</li> <li>• DiagramType: EnumScenarioDiagramType - the type of diagram to generate; see ScenarioDiagramType Enum for accepted values</li> <li>• OverwriteExistingDiagram: Long - determines whether to overwrite the existing diagram or synchronize the existing elements with the scenario steps <ul style="list-style-type: none"> <li>0 = Delete the existing diagram and elements, and create a new diagram and elements</li> <li>1 = Synchronize existing elements with the scenario steps and preserve the</li> </ul> </li> </ul>

	<p>diagram layout</p> <p>2 = Synchronize existing elements with the scenario steps and re-cast the diagram layout</p> <p>3 = Do not generate a diagram if one already exists</p>
<p>GenerateElementDDL (string ElementGUID, string FileName, string ExtraOptions )</p>	<p>Boolean</p> <p>Notes: Generates DDL for an element using the options that are currently set on the <b>Generate DDL</b> screen.</p>
<p>GenerateExecutableStateMachine (string ElementGUID, string ExtraOptions )</p>	<p>Boolean</p> <p>Notes: Generates Executable StateMachine code for an &lt;&lt;executable statemachine&gt;&gt; Artifact element.</p> <p>Parameters:</p> <ul style="list-style-type: none"> <li>• ElementGUID: String - the GUID (in XML format) of the element to generate</li> <li>• ExtraOptions: String - enables extra options to be given to the command (currently unused)</li> </ul>

<p>GeneratePackage (string PackageGUID, string ExtraOptions )</p>	<p>Boolean</p> <p>Notes: Generates the code for all Classes within a Package.</p> <p>For example:</p> <pre>recurse=1;overwrite=1;dir=C:\</pre> <p>Parameters:</p> <ul style="list-style-type: none"> <li>• PackageGUID: String - the GUID (in XML format) of the Package to generate code for</li> <li>• ExtraOptions: String - enables extra options to be given to the command; currently enables: <ul style="list-style-type: none"> <li>- Generation of all sub-Packages (recurse)</li> <li>- Force overwrite of all files (overwrite) and</li> <li>- Specification to auto generate all paths (dir)</li> </ul> </li> </ul>
<p>GeneratePackageDDL (string PackageGUID, string FileName, string ExtraOptions )</p>	<p>Boolean</p> <p>Notes: Generates DDL for all elements in a Package using the options that are currently set on the <b>Generate DDL screen</b>.</p>

<p>GenerateTestFromScenario (string ElementGUID, EnumScenarioTestType TestType)</p>	<p>Boolean</p> <p>Notes: Generates a Vertical Test Suite, a Horizontal Test Suite, an Internal test or an External test from the scenario specification of an element.</p> <p>Parameters:</p> <ul style="list-style-type: none"> <li>• ElementGUID: String - the GUID (in XML format) of the element containing the scenario specification</li> <li>• TestType: EnumScenarioTestType - the type of test to generate; see <i>ScenarioTestType Enum</i> for accepted values</li> </ul>
<p>GenerateWSDL(string WSDLComponentGUID, string Filename, string Encoding, string ExtraOptions)</p>	<p>Boolean</p> <p>Notes: Generates WSDL for the specified WSDL stereotyped Component.</p> <p>Parameters:</p> <ul style="list-style-type: none"> <li>• WSDLComponentGUID: String - the GUID (in XML format) of the WSDL stereotyped Component</li> <li>• Filename: String - the target file path</li> <li>• Encoding: String - the XML encoding for the code page instruction</li> <li>• ExtraOptions: String - enables extra options to be given to the command; currently unused</li> </ul>

<p>GenerateXSD (string PackageGUID, string FileName, string Encoding, string Options)</p>	<p>Boolean</p> <p>Notes: Creates an XML schema for a Package, specified by its GUID. Returns <b>True</b> on success.</p> <p>Parameters:</p> <ul style="list-style-type: none"> <li>• PackageGUID: String - the GUID (in XML format) of the Package</li> <li>• FileName: String - the target filepath</li> <li>• Encoding: String - the XML encoding for the code page instruction</li> <li>• Options: String - enables extra options to be given to the command, in a comma-separated string; currently enables: <ul style="list-style-type: none"> <li>- GenGlobalElement - turn the generation of global elements for all global ComplexTypes On or Off; for example: GenGlobalElement=1</li> <li>- UseRelativePath - turns on or off the option to use a relative path in the <b>XSD</b> import or XSD include statement when referencing external Package, provided the schemaLocation tag is empty on the referenced Packages; for example: UseRelativePath=1</li> </ul> </li> </ul>

<p>GetAllDiagramImagesAndMap (string Directory)</p>	<p>Boolean</p> <p>Notes : Saves the image and image-map for every diagram in the model, in the specified directory location.</p> <p>The image files will be saved in PNG format and each will have the diagram GUID as the image name. The image-map files will be saved as .txt files and each will have the diagram GUID as the image map name.</p> <p>The 'Auto Create Diagram Image and Image Map' option must be selected in the model options for this function to save the images and image-maps.</p> <p>Parameters:</p> <ul style="list-style-type: none"> <li>• Directory – the location of the directory into which the images and image-maps are to be saved</li> </ul>
<p>GetBaselines (string PackageGUID, string ConnectString)</p>	<p>String</p> <p>Notes: Returns a list (in XML format) of <b>Baselines</b> associated with the supplied Package GUID.</p> <p>Parameters:</p> <ul style="list-style-type: none"> <li>• PackageGUID: String - the GUID (in XML format) of the Package to get Baselines for</li> <li>• ConnectString: String - not currently</li> </ul>

	used
GetDiagram (string DiagramGUID)	<p>protected abstract: String</p> <p>Notes: Gets the diagram details, in XML format.</p> <p>Parameters:</p> <ul style="list-style-type: none"><li>• DiagramGUID: String - the GUID (in XML format) of the diagram to get details for</li></ul>
GetDiagramImageAndMap (string DiagramGUID, string Directory)	<p>Boolean</p> <p>Notes: Saves the image and image-map for the diagram with the specified GUID, in the specified directory location.</p> <p>The image will be saved in PNG format and will have the DiagramGUID as the image name. The image-map will be saved as a .txt file and will have the DiagramGUID as the image-map name.</p> <p>The 'Auto Create Diagram Image and Image Map' option must be selected in the model-specific options for this function to save the image and image-map.</p> <p>Parameters:</p> <ul style="list-style-type: none"><li>• DiagramGUID – the GUID of the diagram for which the image and image-map are to be saved</li></ul>

	<ul style="list-style-type: none"> <li>• Directory – the directory into which the image and image-map are to be saved</li> </ul>
GetElement (string ElementGUID)	<p>protected abstract: String</p> <p>Notes: Gets XML for the specified element.</p> <p>Parameters:</p> <ul style="list-style-type: none"> <li>• ElementGUID: String - the GUID (in XML format) of the element to retrieve XML for</li> </ul>
GetElementC onstraints (string ElementGUID)	<p>protected abstract: String</p> <p>Notes: Gets constraints for an element, in XML format.</p> <p>Parameters:</p> <ul style="list-style-type: none"> <li>• ElementGUID: String - the GUID (in XML format) of the element</li> </ul>
GetElementE ffort (string ElementGUID)	<p>protected abstract: String</p> <p>Notes: Gets efforts for an element, in XML format.</p> <p>Parameters:</p> <ul style="list-style-type: none"> <li>• ElementGUID: String - the GUID (in XML format) of the element</li> </ul>
GetElementF iles (string ElementGUID)	<p>protected abstract: String</p> <p>Notes: Gets metrics for an element, in</p>

D)	<p>XML format.</p> <p>Parameters:</p> <ul style="list-style-type: none"> <li>• ElementGUID: String - the GUID (in XML format) of the element</li> </ul>
GetElementMetrics (string ElementGUID)	<p>protected abstract: String</p> <p>Notes: Gets files for an element, in XML format.</p> <p>Parameters:</p> <ul style="list-style-type: none"> <li>• ElementGUID: String - the GUID (in XML format) of the element</li> </ul>
GetElementProblems (string ElementGUID)	<p>protected abstract: String</p> <p>Notes: Gets a list of issues (problems) associated with an element, in XML format.</p> <p>Parameters:</p> <ul style="list-style-type: none"> <li>• ElementGUID: String - the GUID (in XML format) of the element</li> </ul>
GetElementProperties (string ElementGUID)	<p>protected abstract: String</p> <p>Notes: Gets Tagged Values for an element, in XML format.</p> <p>Parameters:</p> <ul style="list-style-type: none"> <li>• ElementGUID: String - the GUID (in XML format) of the element</li> </ul>

GetElementRequirements (string ElementGUID)	<p>protected abstract: String</p> <p>Notes: Gets a list of requirements for an element, in XML format.</p> <p>Parameters:</p> <ul style="list-style-type: none"> <li>ElementGUID: String -the GUID (in XML format) of the element</li> </ul>
GetElementResources (string ElementGUID)	<p>protected abstract: String</p> <p>Notes: Gets a list of resources for an element, in XML format.</p> <p>Parameters:</p> <ul style="list-style-type: none"> <li>ElementGUID: String - the GUID (in XML format) of the element</li> </ul>
GetElementRisks (string ElementGUID)	<p>protected abstract: String</p> <p>Notes: Gets a list of risks associated with an element, in XML format.</p> <p>Parameters:</p> <ul style="list-style-type: none"> <li>ElementGUID: String - the GUID (in XML format) of the element</li> </ul>
GetElementScenarios (string ElementGUID)	<p>protected abstract: String</p> <p>Notes: Gets a list of scenarios for an element, in XML format.</p> <p>Parameters:</p> <ul style="list-style-type: none"> <li>ElementGUID: String - the GUID (in XML format) of the element</li> </ul>

<p>GetElementTests (string ElementGUID)</p>	<p>protected abstract: String</p> <p>Notes: Gets a list of tests for an element, in XML format.</p> <p>Parameters:</p> <ul style="list-style-type: none"> <li>ElementGUID: String - the GUID (in XML format) of the element</li> </ul>
<p>GetFileNameDialog (string Filename, string FilterString, long FilterIndex, long Flags, string InitialDirectory, long OpenOrSave)</p>	<p>String</p> <p>Notes: Opens a standard 'File Open' or 'Save As' dialog and returns a string containing the full path to the selected file on success. Returns an empty string if the dialog was canceled.</p> <p>For example:</p> <pre> Filename = "" FilterString = "CSV Files (*.csv) *.csv All Files (*.*) *.*  " Filterindex = 1 Flags = &amp;H2 'OFN_OVERWRITEPROMPT InitialDirectory = "" OpenOrSave = 1 filepath = Project.GetFileNameDialog(Filename, FilterString, Filterindex, Flags, InitialDirectory, OpenOrSave) </pre> <p>In this example, the 'Save As' dialog will</p>

	<p>prompt for a CSV file.</p> <p>Parameters:</p> <ul style="list-style-type: none"><li>• Filename: String - default filename specified in the dialog</li><li>• FilterString: String - delimited list of available file type filters</li><li>• Filterindex: Long - one-based index of the filter to be used by default</li><li>• Flags: Long - additional bit flags used to initialize the file dialog; see the OPENFILENAME structure in MSDN documentation for accepted values</li><li>• InitialDirectory: String - directory path to open this dialog</li><li>• OpenOrSave: Long - show dialog as an 'Open' or 'Save As' style dialog; accepted values: 0 = Open, 1 = Save As</li></ul>
GetLastError() ( )	<p>protected abstract: String</p> <p>Notes: Returns a string value describing the most recent error that occurred in relation to this object.</p>
GetLink (string LinkGUID)	<p>protected abstract: String</p> <p>Notes: Gets connector details, in XML format.</p> <p>Parameters:</p> <ul style="list-style-type: none"><li>• LinkGUID: String - the GUID (in</li></ul>

	XML format) of the connector to get details of
GUIDtoXML (string GUID)	<p>String</p> <p>Notes: Changes an internal GUID to the form used in XML.</p> <p>Parameters:</p> <ul style="list-style-type: none"> <li>• GUID: String - the Enterprise Architect style GUID to convert to XML format</li> </ul>
ImportDirectory (string PackageGUID, string Language, string DirectoryPath, string ExtraOptions )	<p>Boolean</p> <p>Notes: Imports a source code directory into the model.</p> <p>Parameters:</p> <ul style="list-style-type: none"> <li>• PackageGUID: String - the GUID (in XML format) of the Package to reverse engineer code into</li> <li>• Language: String - specifies the language of the code to be imported</li> <li>• DirectoryPath: String - specifies the path where the code is found on the computer</li> <li>• ExtraOptions: String - enables extra options to be given to the command; currently enables import of source from all child directories (recurse) - for example: recurse=1</li> </ul>

<p>ImportFile (string PackageGUID, string Language, string FileName, string ExtraOptions )</p>	<p>Boolean</p> <p>Notes: Imports an individual file or binary module into the model, in a Package per namespace style import.</p> <p>Parameters:</p> <ul style="list-style-type: none"> <li>• PackageGUID: String - the GUID (in XML format) of the Package to reverse engineer code into; this is expected to be a namespace root Package</li> <li>• Language: String - specifies the language of the code to be imported Use the value 'DNPE' to import a binary module; this imports a .NET assembly or Java .class file, but not a .jar file</li> <li>• Filename: String - specifies the path where the code or module is found on the computer</li> <li>• ExtraOptions: String - enables extra options to be given to the command; currently unused</li> </ul>
<p>ImportPackageXML (string PackageGUID, string Filename, long</p>	<p>String</p> <p>Notes: Imports an XMI file at a point in the tree. Returns an empty string if successful, or returns an error message on failure.</p> <p>Parameters:</p>

<p>ImportDiagrams, long StripGUID)</p>	<ul style="list-style-type: none"> <li>• PackageGUID: String - the GUID (in XML format) of the target Package to import the XMI file into (or overwrite with the XMI file)</li> <li>• Filename or XMLText: String - the name of the XMI file; if the String is of type filename it is interpreted as a source file, otherwise the String is imported as XML text</li> <li>• ImportDiagrams: Long - 1 for importing diagrams and 0 to skip importing diagrams</li> <li>• StripGUID: Long <ul style="list-style-type: none"> <li>- 1 to replace the element UniqueIDs on import; if stripped, then a copy of the Package could be imported into the same Enterprise Architect model as two different versions</li> <li>- 0 to retain the element UniqueIDs on import; a duplicate copy of the Package cannot be created in the same model of Enterprise Architect</li> </ul> </li> </ul>
<p>ImportReferenceData (string FileName,</p>	<p>Boolean</p> <p>Notes: Imports Reference Data</p> <p>Parameters:</p> <ul style="list-style-type: none"> <li>• FileName: String - the name of the</li> </ul>

string DataSets)	<p>reference data file to import from</p> <ul style="list-style-type: none"> <li>• DataSets: String - the list of reference data sets to import from; the data set delimiter is ";"</li> </ul> <p>If the string is empty, Enterprise Architect displays a dialog prompt to select the data sets to import</p>
LayoutDiagram (string DiagramGUID, long LayoutStyle)	<p>Boolean</p> <p>Notes: <b>Deprecated</b>. Use <b>LayoutDiagramEx</b>.</p> <p>Calls the function to automatically layout a diagram in hierarchical fashion. It is only recommended for Class and Object diagrams.</p> <p>Parameters:</p> <ul style="list-style-type: none"> <li>• DiagramGUID: String - the GUID (in XML format) of the diagram to lay out</li> <li>• LayoutStyle: Long - always ignored</li> </ul>
LayoutDiagramEx (string DiagramGUID, long LayoutStyle, long Iterations, long LayerSpacing)	<p>Boolean</p> <p>Notes: Calls the function to automatically layout a diagram in hierarchical fashion. It is only recommended for Class and Object diagrams.</p> <p>LayoutStyle accepts these options</p> <ul style="list-style-type: none"> <li>• Default Options: <ul style="list-style-type: none"> <li>- lsDiagramDefault</li> </ul> </li> </ul>

<p>, long ColumnSpacing, boolean SaveToDiagram)</p>	<ul style="list-style-type: none"> <li>- IsProgramDefault</li> <li>• Cycle Removal Options: <ul style="list-style-type: none"> <li>- IsCycleRemoveGreedy</li> <li>- IsCycleRemoveDFS</li> </ul> </li> <li>• Layering Options: <ul style="list-style-type: none"> <li>- IsLayeringLongestPathSink</li> <li>- IsLayeringLongestPathSource</li> <li>- IsLayeringOptimalLinkLength</li> </ul> </li> <li>• Initialize Options: <ul style="list-style-type: none"> <li>- IsInitializeNaive</li> <li>- IsInitializeDFSOut</li> <li>- IsInitializeDFSIn</li> </ul> </li> <li>• Crossing Reduction Option: <ul style="list-style-type: none"> <li>- IsCrossReduceAggressive</li> </ul> </li> <li>• Layout Options - Direction <ul style="list-style-type: none"> <li>- IsLayoutDirectionUp</li> <li>- IsLayoutDirectionDown</li> <li>- IsLayoutDirectionLeft</li> <li>- IsLayoutDirectionRight</li> </ul> </li> </ul> <p>Parameters:</p> <ul style="list-style-type: none"> <li>• DiagramGUID: String - the GUID (in XML format) of the diagram to lay out</li> <li>• LayoutStyle: Long - the layout style</li> <li>• Iterations: Long - the number of layout iterations the Layout process should take to perform cross reduction</li> </ul>
---	--

	<p>(Default value = 4)</p> <ul style="list-style-type: none"> <li>• LayerSpacing: Long - the per-element layer spacing the Layout process should use (Default value = 20)</li> <li>• ColumnSpacing: Long - the per-element column spacing the Layout process should use (Default value = 20)</li> <li>• SaveToDiagram: Boolean - specifies whether or not Enterprise Architect should save the supplied layout options as default to the diagram in question</li> </ul>
LoadControlledPackage (string PackageGUID)	<p>String</p> <p>Notes: Loads a Package that has been marked and configured as controlled. The filename details are stored in the Package control data.</p> <p>Parameters:</p> <ul style="list-style-type: none"> <li>• PackageGUID: String - the GUID (in XML format) of the Package to load</li> </ul>
LoadDiagram (string DiagramGUID)	<p>protected abstract: Boolean</p> <p>Notes: Loads a diagram by its GUID.</p> <p>Parameter:</p> <ul style="list-style-type: none"> <li>• DiagramGUID: String - the GUID (in XML format) of the diagram to load; if you retrieve the GUID using the Diagram interface, use the</li> </ul>

	GUIDtoXML function to convert it to XML format
LoadProject (string FileName)	<p>protected abstract: Boolean</p> <p>Notes: Loads an Enterprise Architect project file.</p> <p>Do not use this method if you have accessed the Project interface from the Repository, which has already loaded a file.</p> <p>Parameters:</p> <ul style="list-style-type: none"><li>• FileName: String - the name of the project file to load</li></ul>
Migrate (string GUID, string SourceType, string DestinationT ype)	<p>Void</p> <p>Notes: Migrates a model (or part of a model) from one BPMN, ArchiMate, UPDM or SysML format to an upgraded format.</p> <p>Parameters:</p> <ul style="list-style-type: none"><li>• GUID: String - the GUID of the Package or element for which the contents are to be migrated</li><li>• SourceType: String - the type of model to be upgraded; accepted values:<ul style="list-style-type: none"><li>- BPMN</li><li>- BPMN1.1</li><li>- UPDM</li></ul></li></ul>

	<ul style="list-style-type: none"> <li>- SysML1.1</li> <li>- SysML1.2</li> <li>- SysML1.3</li> <li>- ArchiMate</li> <li>- ArchiMate2</li> <li>- UPDM2</li> </ul> <ul style="list-style-type: none"> <li>• DestinationType: String - the type of model to upgrade to; accepted values: <ul style="list-style-type: none"> <li>- BPMN1.1</li> <li>- BPMN1.1::BPEL</li> <li>- BPMN2.0</li> <li>- UPDM2</li> <li>- SysML1.2</li> <li>- SysML1.3</li> <li>- SysML1.4</li> <li>- ArchiMate2</li> <li>- ArchiMate3</li> <li>- UAF</li> </ul> </li> </ul>
MigrateToBPMN11 (string GUID, string Type)	<p>Void</p> <p>Notes: Migrates every BPMN 1.0 construct in a Package or an element (including elements, attributes, diagrams and connectors) to BPMN 1.1.</p> <p>Parameters</p> <ul style="list-style-type: none"> <li>• GUID: String - the GUID of the Package or element for which the contents are to be migrated to BPMN 1.1</li> </ul>

	<ul style="list-style-type: none"> <li>• Type: String - the type of upgrade, either just to BPMN 1.1 or to BPMN 1.1 and BPEL. Accepted values are: <ul style="list-style-type: none"> <li>- BPMN = migrate to BPMN 1.1</li> <li>- BPEL = migrate to BPMN 1.1 and update: <ul style="list-style-type: none"> <li>- any diagram with stereotype BPMN to BPEL</li> <li>- any element with stereotype BusinessProcess to BPELProcess</li> </ul> </li> </ul> </li> </ul> <p>Migrating to BPEL is possible in the Ultimate and Unified Editions of Enterprise Architect.</p>
ProjectTransfer (string SourceFilePath, string TargetFilePath, string LogFilePath)	<p>Boolean</p> <p>Notes: Transfers the project from a source .eap file or DBMS to a target .eap file, .eapx file or .feap file.</p> <p>Parameters:</p> <ul style="list-style-type: none"> <li>• SourceFilePath: String - the path of the source file to transfer</li> <li>• TargetFilePath: String - the path of the target file, including the file type extension; Enterprise Architect creates a new Base project in this location (using the TargetFilePath as its name) and then transfers the content of the source project into that file</li> <li>• LogFilePath: String - the path of the</li> </ul>

	<p>log file where the status of the transfer process is updated</p> <p>In automation, the target file must not previously exist. Enterprise Architect creates a new, empty Base.* file using the specified target name and extension, and transfers the source project into it.</p>
<p>PublishResult (string CategoryID, EA.EnumM VErrorType ErrorType, string ErrorMessage)</p>	<p>String</p> <p>Notes: Returns the results of each rule that can be performed during model validation. It must be called once for each rule from the EA_OnInitializeUserRules broadcast handler.</p> <p>The return value is a RuleId, which can be used for reference purposes when an individual rule is executed by Enterprise Architect during model validation.</p> <p>See the <b>Model Validation</b> Example for a detailed example of the use of this method.</p> <p>Parameters:</p> <ul style="list-style-type: none"><li>• CategoryId: String - should be passed the return value from the DefineRuleCategory method</li><li>• ErrorType: EA.EnumMVErrortype - depending on the severity of the error being validated, can be:</li></ul>

	<ul style="list-style-type: none"> <li>- mvErrorCritical</li> <li>- mvError</li> <li>- mvWarning, or</li> <li>- mvInformation</li> </ul> <ul style="list-style-type: none"> <li>• ErrorMessage: String - contains an error string</li> </ul>
PutDiagramImageOnClipboard (string DiagramGUID, long Type)	<p>protected abstract: Boolean</p> <p>Notes: Copies an image of the specified diagram to the clipboard.</p> <p>Parameters:</p> <ul style="list-style-type: none"> <li>• DiagramGUID: String - the GUID (in XML format) of the diagram to copy</li> <li>• Type: Long - the file type <ul style="list-style-type: none"> <li>- If Type = 0 then it is a metafile</li> <li>- If Type = 1 then it is a Device Independent Bitmap</li> </ul> </li> </ul>
PutDiagramImageToFile (string DiagramGUID, string FileName, long Type)	<p>protected abstract: Boolean</p> <p>Notes: Saves an image of the specified diagram to file.</p> <p>Parameters:</p> <ul style="list-style-type: none"> <li>• DiagramGUID: String - the GUID (in XML format) of the diagram to save</li> <li>• FileName: String - the name of the file to save the diagram into</li> <li>• Type: Long - the file type <ul style="list-style-type: none"> <li>- If type = 0 then it is a metafile</li> </ul> </li> </ul>

	<p>- If type = 1 then it uses the file type from the name extension (that is, .bmp, .jpg, .gif, .png, .tga)</p>
ReloadProject ()	<p>protected abstract: Boolean</p> <p>Notes: Reloads the current project.</p> <p>This is a convenient method to refresh the current loaded project (in case of outside changes to the .eap file).</p>
RunExecutableStateMachine (string ElementGUID, string ExtraOptions)	<p>Boolean</p> <p>Notes: Runs Executable StateMachine code for an &lt;&lt;executable statemachine&gt;&gt; Artifact element, which will start simulation of the StateMachine</p> <p>Parameters:</p> <ul style="list-style-type: none"> <li>• ElementGUID: String - the GUID (in XML format) of the element to generate</li> <li>• ExtraOptions: String - enables extra options to be given to the command (currently unused)</li> </ul>
RunModelSearch (string Search, string SearchTerm, bool)	<p>Void</p> <p>Notes: Invokes the <b>Model Search</b> component.</p> <p>Parameters:</p> <ul style="list-style-type: none"> <li>• Search: String - the name of an</li> </ul>

ShowInEA)	<p>Enterprise Architect defined search</p> <ul style="list-style-type: none"> <li>• SearchTerm: String - the term to search for in the project</li> <li>• ShowInEA: Boolean - execute the search and output in the Model Search window</li> </ul>
RunReport (string PackageGUID, string TemplateName, string Filename)	<p>protected abstract: Void</p> <p>Notes: Runs a named document report.</p> <p>Parameters:</p> <ul style="list-style-type: none"> <li>• PackageGUID: String - the GUID of the Package or master document to run the report on</li> <li>• TemplateName: String - the document report template to use; if the PackageGUID has a stereotype of MasterDocument, the template is not required</li> <li>• FileName: String - the file name and path to store the generated report; the file extension specified will determine the format of the generated document - for example, RTF, PDF</li> </ul>
RunHTMLReport (string PackageGUID, D,	<p>String</p> <p>Notes: Runs an HTML report (as for 'Documentation   Publish as HTML' when you click on a Package in the <b>Browser</b></p>

string ExportPath, string ImageFormat , string Style, string Extension)	<b>window</b> and on the  icon). Parameters: <ul style="list-style-type: none"> <li>PackageGUID: String - the GUID (in XML format) of the Package or master document to run the report on</li> <li>ExportPath: String - the directory path to store the generated report files</li> <li>ImageFormat: String - file format in which to store images - .png or .gif</li> <li>Style: String - name of the web style template to apply; use &lt;default&gt; for the standard, system-provided template</li> <li>Extension: String - file extension for generated HTML files (example: .htm)</li> </ul>
SaveControll edPackage (string PackageGUI D)	String Notes: Saves a Package that has been configured as a controlled Package, to XMI. Only the Package GUID is required, Enterprise Architect picks the rest up from the Package control information. Parameter: <ul style="list-style-type: none"> <li>PackageGUID: String - the GUID (in XML format) of the Package to save</li> </ul>
SaveDiagram ImageToFile	protected abstract: String Notes: Saves a diagram image of the

(string Filename)	<p>current diagram to file.</p> <p>Parameters:</p> <ul style="list-style-type: none"> <li>• FileName: String - the filename of the image to save</li> </ul>
ShowWindow (long Show)	<p>protected abstract: Void</p> <p>Notes: Shows or hides the Enterprise Architect User Interface.</p> <p>Parameters:</p> <ul style="list-style-type: none"> <li>• Show: Long</li> </ul>
SynchronizeClass (string ElementGUID, string ExtraOptions)	<p>Boolean</p> <p>Notes: Synchronizes a Class with the latest source code.</p> <p>Parameters:</p> <ul style="list-style-type: none"> <li>• ElementGUID: String - the GUID (in XML format) of the element to update from code</li> <li>• ExtraOptions: String - enables extra options to be given to the command; currently unused</li> </ul>
SynchronizePackage (string PackageGUID, string	<p>Boolean</p> <p>Notes: Synchronizes each Class in a Package with the latest source code.</p> <p>Parameters:</p> <ul style="list-style-type: none"> <li>• PackageGUID: String - the GUID (in</li> </ul>

<p>ExtraOptions )</p>	<p>XML format) of the Package containing the elements to update from code</p> <ul style="list-style-type: none"> <li>• ExtraOptions: String - enables extra options to be given to the command; currently enables synchronization of all child Packages (children) - for example: children=1</li> </ul>
<p>TransformElement (string TransformName, string ElementGUID, string TargetPackage, string ExtraOptions )</p>	<p>Boolean</p> <p>Notes: Transforms an element into a Package.</p> <p>Parameters:</p> <ul style="list-style-type: none"> <li>• TransformName: String - specifies the transformation that should be executed</li> <li>• ElementGUID: String - the GUID (in XML format) of the element to transform</li> <li>• TargetPackageGUID: String - the GUID (in XML format) of the Package to transform into</li> <li>• ExtraOptions: String - enables extra options to be given to the command: <ul style="list-style-type: none"> <li>- GenCode=True / <b>False</b> - articulate code generation from the transformed elements; this option supercedes the current model setting</li> </ul> </li> </ul>

<p>TransformPackage (string TransformName, string SourcePackage, string TargetPackage, string ExtraOptions)</p>	<p>Boolean</p> <p>Notes: Runs a transformation on the contents of a Package.</p> <p>Parameters:</p> <ul style="list-style-type: none"> <li>• TransformName: String - specifies the transformation that should be executed</li> <li>• SourcePackageGUID: String - the GUID (in XML format) of the Package to transform</li> <li>• TargetPackageGUID: String - the GUID (in XML format) of the Package to transform into</li> <li>• ExtraOptions: String - enables extra options to be given to the command: <ul style="list-style-type: none"> <li>- GenCode=True/<b>False</b> - articulate code generation from the transformed elements; this option supercedes the current model setting</li> <li>- SubPackages=True/False - specify if the child Packages are to be included whilst transforming a Package</li> </ul> </li> </ul>
<p>ValidateDiagram (string DiagramGUID)</p>	<p>Boolean</p> <p>Notes: Invokes the Enterprise Architect <b>Model Validation</b> component, then validates the diagram (for correctness)</p>

	<p>and the elements and connectors within the diagram.</p> <p>Output can be viewed through 'Start &gt; Desktop &gt; Design &gt; <b>System Output</b> &gt; Model Validation'.</p> <p>Returns a Boolean value to indicate the success or failure of the process, regardless of the results of the validation.</p> <p>Parameters:</p> <ul style="list-style-type: none"><li>• <b>DiagramGUID</b>: String - the GUID of the Diagram Class object</li></ul>
ValidateElement (string ElementGUID)	<p>Boolean</p> <p>Notes: Invokes the Enterprise Architect <b>Model Validation</b> component, then validates the element and all child elements, diagrams, connectors, attributes and operations.</p> <p>Output can be viewed through 'Start &gt; Desktop &gt; Design &gt; <b>System Output</b> &gt; Model Validation'.</p> <p>Returns a Boolean value to indicate the success or failure of the process, regardless of the results of the validation.</p> <p>Parameters:</p> <ul style="list-style-type: none"><li>• <b>ElementGUID</b>: String - the GUID of the Element Class object</li></ul>

ValidatePackage (string PackageGUID)	<p>Boolean</p> <p>Notes: Invokes the Enterprise Architect <b>Model Validation</b> component, then validates the Package and all sub-Packages, elements, connectors and diagrams within it.</p> <p>Output can be viewed through ' &gt; Desktop &gt; Design &gt; <b>System Output</b> &gt; Model Validation'.</p> <p>Returns a Boolean value to indicate the success or failure of the process, regardless of the results of the validation.</p> <p>Parameters:</p> <ul style="list-style-type: none"><li>• PackageGUID: String - the GUID of the Package Class object</li></ul>
XMLtoGUID (string GUID)	<p>String</p> <p>Notes: Changes a GUID in XML format to the form used inside Enterprise Architect.</p> <p>Parameters:</p> <ul style="list-style-type: none"><li>• GUID: String - the XML style GUID to convert to Enterprise Architect internal format</li></ul>

# Chart Package

The Chart interface can be used to dynamically construct any of the supported Chart types, using the functions provided in the Chart Package. The interface is obtained using the GetChart method on a **DynamicChart** element. A DynamicChart element can be created from the 'Artifacts' page of the **Diagram Toolbox**, and is typically used on a Dashboard diagram.

# Chart Enumerations

These enumerations, used specifically by methods in the Chart interface, are described in the topics of this section. Click on the enumeration name in the list to the left of this text.

# ChartAxisCrossType

## Enum Values

Enum	Value
Auto	value: 0
MaximumAxisValue	value: 1
MinimumAxisValue	value: 2
AxisValue	value : 3
Ignore	value: 4
FixedDefaultPos	value: 5

# ChartAxisIndex

## Enum Values

Enum	Value
Unknown	value: -1
X	value: 0
Y	value: 1
Z	value: 2

# ChartAxisLabelType

## Enum Values

Enum	Value
NoLabels	value: 0
NextToAxis	value: 1
High	value: 2
Low	value: 3

# ChartAxisTickMarkType

## Enum Values

Enum	Value
NoTicks	value: 0
Inside	value: 1
Outside	value: 2
Cross	value: 3

# ChartAxisType

A set of constants that refer to the various axes used in charts.

## Enum Values

Enum	Value
CHART_Y_PRIMARY_AXIS	value: 0
CHART_Y_SECONDARY_AXIS	value: 1
CHART_X_PRIMARY_AXIS	value: 2
CHART_X_SECONDARY_AXIS	value: 3
CHART_Z_PRIMARY_AXIS	value: 4

XIS	
CHART_Z_SECONDARY_AXIS	value: 5
CHART_Y_POLAR_AXIS	value: 6
CHART_X_POLAR_AXIS	value: 7
CHART_A_TERNARY_AXIS	value: 8
CHART_B_TERNARY_AXIS	value: 9
CHART_C_TERNARY_AXIS	value: 10

# ChartBarShape

## Enum Values

Enum	Value
Box	value: 0
Pyramid	value: 1
PyramidPartial	value: 2

# ChartCategory

## Enum Values

Enum	Value
chartDefault	value: 0
chartLine	value: 1
chartPie	value: 2
chartPie3D	value: 3
chartPyramid	value: 4
chartPyramid 3D	value: 5
chartFunnel	value: 6
chartFunnel3 D	value: 7
chartColumn	value: 8
chartBar	value: 9

chartHistogram	value: 10
chartArea	value: 11
chartStock	value: 12
chartBubble	value: 13
chartLongData	value: 14
chartHistoricalLine	value: 15
chartPolar	value: 16
chartDoughnut	value: 17
chartDoughnut3D	value: 18
chartTorus3D	value: 19
chartTernary	value: 20
chartColumn	

3D	value: 21
chartBar3D	value: 22
chartLine3D	value: 23
chartArea3D	value: 24
chartSurface3D	value: 25
chartDoughnutNested	value: 26
chartBoxPlot	value: 27
chartBarSmart	value: 28
chartBar3DSmart	value: 29

# ChartColorMode

## Enum Values

Enum	Values
Single	value: 0
Multiple	value: 1
Palette	value: 2
Custom	value: 3
Series	value: 4

# ChartCurveType

## Enum Values

Enum	Value
NoLine	value: 0
Line	value: 1
Spline	value: 2
SplineHermit e	value: 3
Step	value: 4
ReversedStep	value: 5

# ChartDashStyle

## Enum Values

Enum	Value
Solid	value: 0
Dash	value: 1
Dot	value: 2
DashDot	value: 3
DashDotDot	value: 4
Custom	value: 5

# ChartFrameStyle

## Enum Values

Enum	Value
None	value: 0
Mesh	value: 1
Contour	value: 2
ContourMesh	value: 3

# ChartGradientType

## Enum Values

Enum	Value
None	value: 0
Horizontal	value: 1
Vertical	value: 2
DiagonalLeft	value: 3
DiagonalRight	value: 4
CenterHorizontal	value: 5
CenterVertical	value: 6
RadialTop	value: 7
RadialCenter	value: 8

RadialBottom	value: 9
RadialLeft	value: 10
RadialRight	value: 11
RadialTopLeft	value: 12
RadialTopRight	value: 13
RadialBottomLeft	value: 14
RadialBottomRight	value: 15
Bevel	value: 16
PipeVertical	value: 17
PipeHorizontal	value : 18

# ChartMarkerShape

## Enum Values

Enum	Value
Circle	value: 0
Triangle	value: 1
Rectangle	value: 2
Rhombus	value: 3

# ChartStockSeriesType

## Enum Values

Enum	Value
Bar	value: 0
Candle	value: 1
LineOpen	value: 2
LineHigh	value: 3
LineLow	value: 4
LineClose	value: 5
LineCustom	value: 6

# ChartType

## Enum Values

Enum	Value
chartTypeDE FAULT	value: 0
chartTypeSI MPLE	value: 1
chartTypeST ACKED	value: 2
chartType100 STACKED	value: 3
chartTypeRA NGE	value: 4

# ChartWallOptions

## Enum Values

Enum	Value
None	value: 0, 0x0000
FillLeftWall	value: 1, 0x0001
OutlineLeft Wall	value: 2, 0x0002
FillRightWall	value: 4, 0x0004
OutlineRight Wall	value: 8, 0x0008
FillFloor	value: 16, 0x0010
OutlineFloor	value: 32, 0x0020
DrawAll	value: 65535, 0xFFFF
DrawLeftWall 1	FillLeftWall   OutlineLeftWall

DrawRightWall	FillRightWall   OutlineRightWall
DrawFloor	FillFloor   OutlineFloor
DrawAllWalls	DrawLeftWall   DrawRightWall
OutlineAllWalls	OutlineLeftWall   OutlineRightWall
OutlineAll	OutlineAllWalls   OutlineFloor
FillAllWalls	FillLeftWall   FillRightWall
FillAll	FillAllWalls   FillFloor
Default	OutlineAll

# Chart Class

The Chart Class is the primary interface for Chart elements; it is used to create a series, add datapoints to a series and configure the chart appearance.

## Chart Attributes

Attribute	Description
Title	String Notes: Read/Write The title of the chart.
Category	ChartCategory Notes: Read only The chart category; provided in the SetChartType method.
Type	ChartType Notes: Read only The chart type; provided in the SetChartType method.

## Chart Methods

Method	Description
AddChartDataXYZ(double Y, double X, double Z, long seriesIndex)	<p>long</p> <p>Adds a <b>datapoint</b> to an existing series.</p> <p>Parameters:</p> <ul style="list-style-type: none"> <li>• Y: double, the primary Y axis value</li> <li>• X: double, the primary X axis value</li> <li>• Z: double, the primary Z axis value</li> <li>• seriesIndex: long, the index of the series (returned by the CreateSeries methods)</li> </ul>
AddChartDataYY1(string category, double Y, double Y1, long seriesIndex)	<p>long</p> <p>Adds a <b>datapoint</b> to an existing series.</p> <p>Parameters:</p> <ul style="list-style-type: none"> <li>• category: string - the x axis group, column or label</li> <li>• Y: double, the primary Y axis value</li> <li>• Y1: double, the secondary Y axis value</li> <li>• seriesIndex: long, the index of the series (returned by the CreateSeries and CreateSeriesEx methods)</li> </ul>
CreateSeries(	LDISPATCH

string name)	<p>Adds a new series to the chart. Returns an interface that can be used to add data to the series and configure its appearance.</p> <p>Parameters:</p> <ul style="list-style-type: none"><li>• name: string, the displayed name of the series</li></ul>
CreateSeries Ex(string name, long color, ChartType type, ChartCategory category)	<p>LDISPATCH</p> <p>Creates a series of a particular chart category and type and returns an IChartSeries interface. This allows charts to form multiple series in various ways. The CombinedCharts in the EAExample Model are an example of this, displaying three series for the Area, Column and Line categories respectively.</p> <p>Parameters:</p> <ul style="list-style-type: none"><li>• name: string, the name of the series</li><li>• color: long, RGB color value,-1 for default</li><li>• type: ChartType, one of the ChartType enumerations</li><li>• category: ChartCategory, one of the ChartCategory enumerations</li></ul>
EnableResize Axes(boolean bEnable)	<p>void</p> <p>Grants or denies the ability to resize axes.</p> <p>Parameters:</p>

	<ul style="list-style-type: none"> <li>• bEnable: boolean</li> </ul>
GetChartAxis (ChartAxisType type)	<p>LDISPATCH</p> <p>Returns an IChartAxis interface for the specified axis.</p> <p>Parameters:</p> <ul style="list-style-type: none"> <li>• type: ChartAxisType, one of the ChartAxisType enumerations</li> </ul>
GetDiagram3D()	<p>LDISPATCH</p> <p>Returns an IChartDiagram interface that can be used to specify the rendering engine; Software or OpenGL.</p>
GetSeries(long index)	<p>LDISPATCH</p> <p>Returns an IChartSeries interface for the given index. Indices for series begin at zero.</p> <p>Parameters:</p> <ul style="list-style-type: none"> <li>• index: long</li> </ul>
GetSeriesCount()	<p>long</p> <p>Returns the number of series represented by the chart.</p>
Redraw()	<p>void</p> <p>Redraws the chart.</p>

SetChartType (ChartType type, ChartCategory category, boolean bRedraw, boolean bResizeAxis)	void  This is typically the first call made on the Chart interface. It defines the style and appearance of the Chart when it is rendered.  Parameters: <ul style="list-style-type: none"><li>• type: ChartType</li><li>• category: ChartCategory</li><li>• bRedraw: Boolean</li><li>• bResizeAxis: Boolean</li></ul>
SetCurveType (ChartCurve Type type)	void  Sets the interpolation method of drawing the curve.  Parameters: <ul style="list-style-type: none"><li>• type: ChartCurveType, one of the ChartCurveType enumerations, such as Line, Spline or SplineHermite.</li></ul>
SetSeriesShadow (boolean bShow)	void  Displays or hides shadows on series.  Parameters: <ul style="list-style-type: none"><li>• bShow: Boolean</li></ul>
SetThemeOpacity (long percentage)	void  Sets the opacity of the chart.  Parameters:

	<ul style="list-style-type: none"><li>percentage: long, chart transparency as a percentage</li></ul>
ShowAxis(long index)	<p>void</p> <p>Shows the axis for the given index.</p> <p>Parameters:</p> <ul style="list-style-type: none"><li>index: long, one of the ChartAxisType enumerations</li></ul>
ShowDataLabels(boolean show, boolean border, boolean dropLineTomarker)	<p>void</p> <p>Shows or hides data labels on the chart.</p> <p>Parameters:</p> <ul style="list-style-type: none"><li>show: Boolean, show or hide labels</li><li>border: Boolean, show or hide border on labels</li><li>dropLineTomarker: Boolean, changes position of label with respect to line</li></ul>
ShowDataMarkers(boolean show, long size, ChartmarkerShape shape)	<p>void</p> <p>Shows or hides data markers on the chart. Also allows setting the appearance of markers.</p> <p>Parameters:</p> <ul style="list-style-type: none"><li>show: Boolean, show or hide markers</li><li>size: long, size of markers in pixels</li><li>shape: ChartmarkerShape, one of the ChartmarkerShape enumerations</li></ul>

# ChartAxisIndex Class

## ChartAxisIndex Attributes

Attribute	Description
Visible	Boolean Shows or hides the axis.

## ChartAxisIndex Methods

Method	Description
EnableMajorUnitIntervalInterlacing(boolean binterlace)	void Turns interlacing on or off.
GetGuid()	string Returns the guid of the axis. Uniquely identifies an axis.
GetLabel()	string

	Returns the value of the label of the axis.
SetAxisName (string label, boolean showonaxis)	<p>void</p> <p>Sets the label for the axis and whether it should be displayed on the chart.</p> <p>Parameters:</p> <ul style="list-style-type: none"><li>• label: string, the text for the label</li><li>• showonaxis: Boolean, a true value indicates that the label is displayed</li></ul>
SetCrossType (long type)	<p>void</p> <p>Provides a directive or hint for use when calculating the position of labels on an axis.</p> <p>Parameters:</p> <ul style="list-style-type: none"><li>• type: long, one of the ChartAxisCrossType enumerations</li></ul>
SetDataFormat (string format, boolean formatAsDate)	<p>void</p> <p>Sets the format string for the conversion of values to strings (e.g. "%.4f"). If the datapoints represent datetime values, the formatAsDate argument should be true, and the format string set appropriately (e.g. "%H:%M")</p> <p>Parameters:</p> <ul style="list-style-type: none"><li>• format: string, the format to use when converting <b>datapoint</b> values to string</li></ul>

	<ul style="list-style-type: none"><li>• <b>formatAsDate</b>: Boolean, a true value indicates the datapoint represent a datetime</li></ul>
<b>SetDisplayUnits</b> (double units)	<p>void</p> <p>Sets the display units on the axis. Basically, the <b>datapoint</b> values are divided by this figure to give a major unit value. For example, if the datapoint contains meter values, a value of 1000 would result in kilometers being used as the major unit on the axis.</p> <p>Parameters:</p> <ul style="list-style-type: none"><li>• <b>units</b>: double, the value of a single unit on the axis</li></ul>
<b>SetFixedDisplayRange</b> (double fmin, double fmax)	<p>void</p> <p>Sets a fixed range for the axis.</p> <p>Parameters:</p> <ul style="list-style-type: none"><li>• <b>fmin</b>: double, the minimum value</li><li>• <b>fmax</b>: double, the maximum value</li></ul>
<b>SetLabelText</b> (long labelpos)	<p>void</p> <p>Sets the position of labels on the axis.</p> <p>Parameters:</p> <ul style="list-style-type: none"><li>• <b>labelpos</b>: long, one of the <b>ChartAxisLabelType</b> enumerations</li></ul>

SetTickMark (long tickmarkpos)	<p>void</p> <p>Sets the position of tick marks on the axis.</p> <p>Parameters:</p> <ul style="list-style-type: none"><li>• tickmarkpos: long, one of the ChartAxisTickMarkType enumerations</li></ul>
ShowMajorGridLines(boolean show)	<p>void</p> <p>Shows or hides grid lines.</p>

# ChartDataValue Class

The ChartDataValue class provides an interface that allows values to be obtained from points in a series.

## ChartDataValue Methods

Method	Description
GetValue()	double Returns the value associated with the <b>datapoint</b> .
IsEmpty()	Boolean <b>True</b> if no value exists for the <b>datapoint</b> .
SetEmpty(boolean empty)	void Sets a <b>datapoint</b> on a series to be empty. Parameters: <ul style="list-style-type: none"><li>• empty: Boolean, true if the datapoint is to be considered as empty, having no value</li></ul>
SetValue(double value)	void Sets the value of a <b>datapoint</b> . Parameters:

	<ul style="list-style-type: none"><li>• value: double, the value of the datapoint; setting a value makes a datapoint non-empty</li></ul>
--	--

# ChartDiagram3D Class

## ChartDiagram3D Methods

Method	Description
SetDrawWallOptions(long options, boolean redraw)	<p>void</p> <p>Sets the option for how walls and floors - if any - are displayed on the 3D chart. The options parameter is a bitmask of one or more values from the ChartWallOptions enum.</p> <p>Parameters:</p> <ul style="list-style-type: none"><li>• options: Long, bitmask of wall and floor display options</li><li>• redraw: Boolean, redraws the chart after the function completes</li></ul>
SetRenderingType(long engine)	<p>void</p> <p>Parameters:</p> <ul style="list-style-type: none"><li>• engine: long, 0 for software, 1 for OpenGL</li></ul>

# ChartFormatSeries Class

A helper class for the ChartSeries class that allows setting appearance options.

## ChartFormatSeries Methods

Method	Description
SetCurveType(ChartCurveType type)	<p>void</p> <p>Sets the graphic option for rendering lines.</p> <p>Parameters:</p> <ul style="list-style-type: none"><li>• type: long, one of the ChartCurveType enumerations</li></ul>
SetSeriesLineWidth(long width)	<p>void</p> <p>Sets the line width in pixels.</p> <p>Parameters:</p> <ul style="list-style-type: none"><li>• width: long, a pixel value</li></ul>
SetSeriesOutlineDashStyle(ChartDashStyle dashstyle)	<p>void</p> <p>Sets the dash style of the line on the chart/graph.</p> <p>Parameters:</p> <ul style="list-style-type: none"><li>• dashstyle: ChartDashStyle, one of the</li></ul>

	<b>ChartDashStyle enumerations</b>
--	------------------------------------

# ChartSeries Class

## ChartSeries Methods

Method	Description
AddBoxPlot Data(double ave, double min, double q1, double q2, double q3, double max, double notched)	<p>long</p> <p>For a chart having the BoxPlot category, adds a single <b>datapoint</b> to the series.</p> <p>Parameters:</p> <ul style="list-style-type: none"><li>• ave: double, the mean value at this point</li><li>• min: double, the minimum value at this point</li><li>• q1: double, the first quartile value</li><li>• q2: double, the second quartile value</li><li>• q3: double, the third quartile value</li><li>• max: double the maximum value at this point</li><li>• notched: double, for a series with notched style, the notched value to express at this point</li></ul>
AddDataPoint (double Y)	<p>long</p> <p>Adds a <b>datapoint</b> to the series. Returns the index of the point, which is the</p>

	<p>number of points -1.</p> <p>Parameters:</p> <ul style="list-style-type: none"> <li>• Y: double, the Y axis value</li> </ul>
AddDatapoint2(double Y, double X)	<p>long</p> <p>Adds a <b>datapoint</b> to the series. Returns the index of the point, which is the number of points -1.</p> <p>Parameters:</p> <ul style="list-style-type: none"> <li>• Y: double, the Y axis value</li> <li>• X: double, the X axis value</li> </ul>
AddDataPoint3(string category, double Y)	<p>long</p> <p>Adds a Y axis value for a given category on the X axis.</p> <p>Parameters:</p> <ul style="list-style-type: none"> <li>• category: string, the category or column name</li> <li>• Y: double, the value</li> </ul>
AddStockData(double open, double high, double low, double closing, VARIANT timestamp)	<p>void</p> <p>Adds data to a series for a chart of the Stock category.</p> <p>Parameters:</p> <ul style="list-style-type: none"> <li>• open: double, opening value</li> <li>• high: double, high value</li> <li>• low: double, low value</li> </ul>

	<ul style="list-style-type: none"><li>• closing: double, closing value</li><li>• timestamp: {datetime, double utcsecs} either VARIANT date value or double, in which case the value is interpreted as the number of seconds since midnight on January 1st, 1970, UTC time</li></ul>
AddSurfaceColours(VARIANT colors)	<p>void</p> <p>Adds one or more colors to the series.</p> <p>Parameters:</p> <ul style="list-style-type: none"><li>• colors: long, or long[], a single RGB color or an array of RGB color values</li></ul>
CloseShape(boolean close, boolean fill)	<p>void</p> <p>Connects the first and last datapoints and fills the shape if 'fill' is true.</p> <p>Parameters</p> <ul style="list-style-type: none"><li>• close: Boolean, if true closes the series</li><li>• fill: Boolean, fills the shape</li></ul>
GetDataPointCount()	<p>long</p> <p>Returns the number of datapoints in the series.</p>
GetDataPointValue(long index)	<p>LDISPATCH</p> <p>Returns a ChartDataValue interface for the <b>datapoint</b> with the given index.</p>

	<p>Parameters:</p> <ul style="list-style-type: none"><li>• index: long, the index of the datapoint (typically returned by AddDataPoint functions; a value in the range 0 to n-1, where n is the number of points returned by the <i>GetDataPointCount</i> function)</li></ul>
GetSeriesFormat()	<p>LDISPATCH</p> <p>Returns a ChartFormatSeries interface that allows the chart appearance to be changed.</p>
SetBarShape(long barshape)	<p>void</p> <p>Sets the shape for Bar charts, 0 for Box, 1 for Pyramid, 2 for PyramidPartial.</p> <p>Parameters:</p> <ul style="list-style-type: none"><li>• barshape: ChartBarShape, one of the ChartBarShape enumerations</li></ul>
SetColorMapCount(long count)	<p>void</p> <p>Sets the number of colors used when rendering the series. Typical values are 4, 8, 16 and 32</p> <p>Parameters:</p> <ul style="list-style-type: none"><li>• count: long, the number of colors to use</li></ul>
SetColorMod	<p>void</p>

e(ChartColor Mode mode)	<p>For 3D charts, sets the interpolation method for filling shapes. Single, for example, would result in the 3D object being filled by varying the color slightly. The level of variation will depend on the number of colors used by the chart (see <i>SetColorMapCount</i>).</p> <p>Parameters:</p> <ul style="list-style-type: none"><li>• mode: ChartColorMode</li></ul>
SetDrawFlat(boolean flat)	<p>void</p> <p>Draws the shape flattened when set to true.</p> <p>Parameters:</p> <ul style="list-style-type: none"><li>• flat: Boolean, draw flat</li></ul>
SetFrameColor(long color)	<p>void</p> <p>Sets the color of the frame for 3D objects.</p> <p>Parameters:</p> <ul style="list-style-type: none"><li>• color: long, the RGB color value for coloring the frame</li></ul>
SetFrameStyle(ChartFrameStyle style)	<p>void</p> <p>Sets the frame style for the chart - none, mesh, contour or both.</p> <p>Parameters:</p> <ul style="list-style-type: none"><li>• style: ChartFrameStyle, one of the</li></ul>

	ChartFrameStyle enumerations
SetGradientType(long type)	<p>void</p> <p>Sets the gradient type to use.</p> <p>Parameters:</p> <ul style="list-style-type: none"><li>• type: long, one of the ChartGradientType enumerations</li></ul>
SetGroupID(long id)	<p>void</p> <p>Groups series on a stacked chart having the same id. Must be a non-negative number.</p> <p>Parameters:</p> <ul style="list-style-type: none"><li>• id: long, a non-negative number used to group the series on a chart</li></ul>
SetLevelRangeMode(long mode)	<p>void</p> <p>Sets the mode for ranges in series.</p> <ul style="list-style-type: none"><li>• 0 - Minimum and maximum for Series</li><li>• 1 - Minimum and maximum for Y axis</li><li>• 2 - Custom</li></ul> <p>Parameters:</p> <ul style="list-style-type: none"><li>• mode: long, either 0 or 1 supported</li></ul>
SetRelatedAxis(string axis, long index)	<p>void</p> <p>Sets the related axis for a series. The related axis is created using the Split</p>

	<p>function of the ChartAxis interface. The axis is first created using Split, then a new series is created, and this function called on it to one of its axes. The axis is specified by the index parameter; the value is one of the ChartAxisIndex enumerations (0 for X, 1 for Y or 2 for Z)</p> <p>Parameters:</p> <ul style="list-style-type: none"><li>• axis: string, the guid of the axis returned by a ChartAxis.Split method call; returned by the ChartAxis.GetGuid method</li><li>• index: long, one of the ChartAxisIndex enumerations</li></ul>
SetStockSeriesType(CharStockSeriesType type)	<p>void</p> <p>For Stock charts, sets the graphic used to render the series.</p> <p>Parameters:</p> <ul style="list-style-type: none"><li>• type: ChartStockSeriesType, one of the ChartStockSeriesType enumerations</li></ul>
SetWireFrame(boolean wired)	<p>void</p> <p>Sets the wireframe option on or off. When set to true, the chart is no longer rendered as a solid object but is instead rendered as a frame composed of wires.</p> <p>Parameters:</p>

	<ul style="list-style-type: none"><li>• wired: Boolean, displays as a wireframe object if true</li></ul>
--	--

# Document Generator Interface Package

The DocumentGenerator Class provides an interface to the document and web reporting facilities, which you can use to generate reports on specific Packages, diagrams and elements in your model.

## Access

Repository Class	You can create a pointer to this interface using the method <code>Repository.CreateDocumentGenerator</code> .
------------------	---

## Example

This diagram illustrates how you might use the **Document Generator** interface in generating a report through the **Automation Interface**.

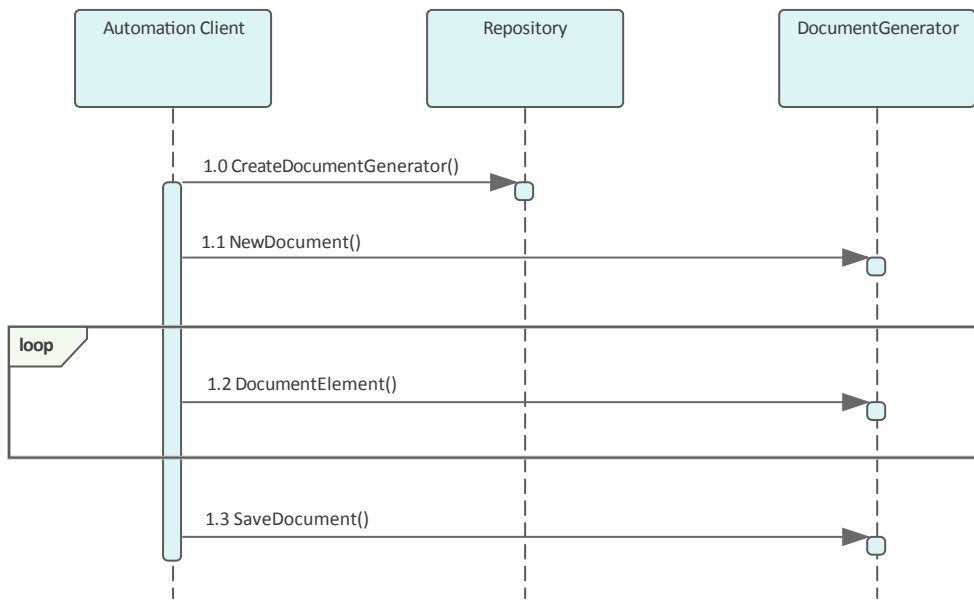

Also look at the:

- Document Generation scripting example in the **Scripting window** ('Specialize > Tools > **Scripting**', then expand the 'Local Scripts' folder and double-click on 'JScript - Documentation Example')
- RunReport method in the Project Interface

# DocumentGenerator Class

The DocumentGenerator Class provides an interface to the document and web reporting facilities, which you can use to generate reports on specific Packages, diagrams and elements in your model. This Class is accessed from the Repository Class using the CreateDocumentGenerator() method.

## DocumentGenerator Attributes

Attribute	Remarks
ObjectType	ObjectType Notes: Read only Distinguishes objects referenced through a Dispatch interface.

## DocumentGenerator Methods

Method	Remarks
DocumentConnector (long	Boolean

connectorID, long nDepth, string templateName)	Notes: Documents a connector. Parameters: <ul style="list-style-type: none"><li>• connectorId: Long - the ID of the connector</li><li>• nDepth: Long - the depth by which to adjust the heading level</li><li>• templateName: String - the name of a template to use when documenting connectors; this can be blank</li></ul>
DocumentCustomData (string XML, long nDepth, string templateName)	Boolean Notes: Documents information based on the data supplied. Parameters: <ul style="list-style-type: none"><li>• XML: String - the XML of the data to be documented</li><li>• nDepth: Long - the depth by which to adjust the heading level</li><li>• templateName: String - the name of a template to use when documenting custom data; this can be blank</li></ul>
DocumentDiagram (long diagramID, long nDepth, string templateName)	Boolean Notes: Documents a diagram. Parameters: <ul style="list-style-type: none"><li>• diagramId: Long - the ID of the diagram</li></ul>

e)	<ul style="list-style-type: none"> <li>• nDepth: Long - the depth by which to adjust the heading level</li> <li>• templateName: String - the name of a template to use when documenting diagrams; this can be blank</li> </ul>
DocumentElement (long elementID, long nDepth, string templateName)	<p>Boolean</p> <p>Notes: Documents an element.</p> <p>Parameters:</p> <ul style="list-style-type: none"> <li>• elementId: Long - the ID of the element</li> <li>• nDepth: Long - the depth by which to adjust the heading level</li> <li>• templateName: String - the name of a template to use when documenting elements; this can be blank</li> </ul>
DocumentModelAuthor (string name, long nDepth, string templateName)	<p>Boolean</p> <p>Notes: Documents a model author.</p> <p>Parameters:</p> <ul style="list-style-type: none"> <li>• name: String - the name of the author</li> <li>• nDepth: Long - the depth by which to adjust the heading level</li> <li>• templateName: String - a template to use when documenting model authors; this can be blank</li> </ul>
DocumentMo	

delClient (string name, long nDepth, string templateName)	<p>Boolean</p> <p>Notes: Documents a single model client.</p> <p>Parameters:</p> <ul style="list-style-type: none"> <li>• name: String - the name of the client</li> <li>• nDepth: Long - the depth by which to adjust the heading level</li> <li>• templateName: String - a template to use when documenting model clients; this can be blank</li> </ul>
DocumentModelGlossary (long id, long nDepth, string templateName)	<p>Boolean</p> <p>Notes: Documents a single model glossary term.</p> <p>Parameters:</p> <ul style="list-style-type: none"> <li>• id: Long - the ID of the term</li> <li>• nDepth: Long - the depth by which to adjust the heading level</li> <li>• templateName: String - a template to use when documenting model glossary terms; this can be blank</li> </ul>
DocumentModelIssue (long id, long nDepth, string templateName)	<p>Boolean</p> <p>Notes: Documents a single model issue.</p> <p>Parameters:</p> <ul style="list-style-type: none"> <li>• id: Long - the ID of the issue</li> <li>• nDepth: Long - the depth by which to adjust the heading level</li> </ul>

	<ul style="list-style-type: none"> <li>• <b>templateName:</b> String - a template to use when documenting model issues; this can be blank</li> </ul>
DocumentModelResource (string name, long nDepth, string templateName)	<p>Boolean</p> <p>Notes: Documents a single model resource.</p> <p>Parameters:</p> <ul style="list-style-type: none"> <li>• <b>name:</b> String - the name of the resource</li> <li>• <b>nDepth:</b> Long - the depth by which to adjust the heading level</li> <li>• <b>templateName:</b> String - a template to use when documenting model resources; this can be blank</li> </ul>
DocumentModelRole (string name, long nDepth, string templateName)	<p>Boolean</p> <p>Notes: Documents a single model role.</p> <p>Parameters:</p> <ul style="list-style-type: none"> <li>• <b>name:</b> String - the name of the role</li> <li>• <b>nDepth:</b> Long - the depth by which to adjust the heading level</li> <li>• <b>templateName:</b> String - a template to use when documenting model roles; this can be blank</li> </ul>
DocumentModelTask (long id, long	<p>Boolean</p> <p>Notes: Documents a single model task.</p>

nDepth, string templateName)	<p>Parameters:</p> <ul style="list-style-type: none"> <li>• id: Long - the ID of the task</li> <li>• nDepth: Long - the depth by which to adjust the heading level</li> <li>• templateName: String - a template to use when documenting model tasks; this can be blank</li> </ul>
DocumentPackage (long packageID, long nDepth, string templateName)	<p>Boolean</p> <p>Notes: Documents a Package.</p> <p>Parameters:</p> <ul style="list-style-type: none"> <li>• packageId: Long - the ID of the Package</li> <li>• nDepth: Long - the depth by which to adjust the heading level</li> <li>• templateName: String - a template to use when documenting Packages; this can be blank</li> </ul>
GetDocumentAsRTF()	<p>Read Only.</p> <p>Returns a string value of the document in raw Rich Text Format.</p>
GetProjectConstant (string nameVal)	<p>String</p> <p>Notes: Returns the value of a Project Constant.</p> <p>Parameters:</p>

	<ul style="list-style-type: none"><li>• nameVal: String - the name of the Project Constant for which to extract the value.</li></ul>
GetLastError() (String)	String Notes: Returns a string value describing the most recent error that occurred in relation to this object.
InsertBreak (long breakType)	Boolean Notes: Inserts a break into the report at the current location. Parameters: <ul style="list-style-type: none"><li>• breakType: Long - 0 = page break, 1 = section break</li></ul>
InsertCoverPageDocument (string Name)	Boolean Notes: Inserts the Coverpage into the document at the current location. The style sheet is applied to the document before it is insert into the generated document. Parameters: <ul style="list-style-type: none"><li>• Name: String - the name of the Cover page document found in the Resource tree</li></ul>
InsertHyperli	Boolean

nk (string Name, string URL)	<p>Notes: Inserts a hyperlink at the current location. If you use a URL with the #BOOKMARKNAME syntax, the hyperlink will link to another part of the document.</p> <p>Parameters:</p> <ul style="list-style-type: none"><li>• Name: String - the link text to insert into the report</li><li>• URL: String - The URL of the website to link to</li></ul>
InsertLinked Document (string guid)	<p>Boolean</p> <p>Notes: Inserts a Linked Document into the report at the current location.</p> <p>A Linked Document can used to set the header and footer of the report. These are taken from the first Linked Document added to the report.</p> <p>Parameters:</p> <ul style="list-style-type: none"><li>• guid: String - the GUID of the element that has a Linked Document</li></ul>
InsertTableOf Contents	<p>Boolean</p> <p>Notes: Inserts a Table of Contents at the current position.</p>
InsertTeamReview Post	<p>Boolean</p> <p>Notes: Inserts a <b>Team Library</b> posting</p>

(string path)	<p>into the report at the current location.</p> <p>Parameters:</p> <ul style="list-style-type: none"><li>• path: String - the path of the Team Library post</li></ul>
InsertTemplate (string templateName)	<p>Notes: Inserts the contents of the template directly into the report.</p> <p>Parameters:</p> <ul style="list-style-type: none"><li>• templateName: String - the name of the template to use</li></ul>
InsertText (string text, string style)	<p>Boolean</p> <p>Notes: Inserts static text into the report at the current location.</p> <p>A carriage return is not included; if you need to use one, you can add it manually.</p> <p>Parameters:</p> <ul style="list-style-type: none"><li>• text: String - the static text to be inserted</li><li>• style: String - the name of the style in the template; defaults to Normal style</li></ul>
InsertTOCDocument (string name)	<p>Boolean</p> <p>Notes: Inserts the Table of Contents into the document at the current location.</p> <p>Note: The stylesheet is applied to the document before it is insert into the</p>

	<p>generated document.</p> <p>Parameters:</p> <ul style="list-style-type: none"><li>• name: String - the name of the Table of Contents document found in the Resource tree</li></ul>
<p>LoadDocument(string FileName)</p>	<p>Boolean</p> <p>Notes: Inserts an external document into the currently generated file.</p> <p>Parameters:</p> <ul style="list-style-type: none"><li>• FileName: String - the filename of an external document file to insert into the document.</li></ul>
<p>NewDocument (string templateName)</p>	<p>Boolean</p> <p>Notes: Starts a new document; you call this before attempting to document anything else.</p> <p>Parameters:</p> <ul style="list-style-type: none"><li>• templateName: String - the name of a template to use when documenting elements; this can be blank</li></ul>
<p>ReplaceField (string fieldname, string fieldvalue)</p>	<p>Boolean</p> <p>Notes: Replaces the 'Section' field identified by the fieldname parameter with the value provided in fieldvalue. For example:</p>

	<p><b>ReplaceField ("Element.Alias", "MyAlias")</b></p> <p>If you call this function more than once with the same fieldname, the field only has the most recent value set.</p> <p>Parameters:</p> <ul style="list-style-type: none"> <li>• fieldname: String - the field name to find (this does not include the {} braces)</li> <li>• fieldvalue: String - the value to insert into the field; this can be a constant or a derived value</li> </ul>
<p><b>SaveDocument (string filename, long nDocType)</b></p>	<p><b>Boolean</b></p> <p>Notes: Saves the document to disk.</p> <p>Parameters:</p> <ul style="list-style-type: none"> <li>• filename: String - the filename to save the file to</li> <li>• nDocType: Long - 0 = RTF, 1 = HTML, 2 = PDF, 3 = DOCX</li> </ul>
<p><b>SetPageOrientation (long pageOrientation)</b></p>	<p><b>Boolean</b></p> <p>Notes: Sets the current page orientation.</p> <p>Parameters:</p> <ul style="list-style-type: none"> <li>• pageOrientation: Long - 0 = Portrait, 1 = Landscape</li> </ul>

SetProjectConstant (string newNameVal, string newValue)	<p>Boolean</p> <p>Notes: Sets a Project Constant for the documentation generator; this is saved in the current model.</p> <p>Parameters:</p> <ul style="list-style-type: none"><li>• newNameVal: String - the name of the Project Constant</li><li>• newValue: String - the value of the Project Constant</li></ul>
SetStyleSheetDocument (string name)	<p>Boolean</p> <p>Notes: Sets the Stylesheet to be used for TOC, Coverpage and templates used. This can be called before NewDocument.</p> <p>Parameters:</p> <ul style="list-style-type: none"><li>• name: String - the name of the stylesheet found in the Resource tree</li></ul>
SetSuppressProfile (name)	<p>Boolean</p> <p>Notes: Sets the Suppress Profile to be used during report generation.</p> <p>Parameters:</p> <ul style="list-style-type: none"><li>• Name: String - The name of the Suppress Profile, as created on the 'Suppress Sections' tab of the 'Document Generation' dialog.</li></ul>

# Data Miner Package

The Data Miner Package provides the **Automation Interface** to the Data Miner elements. It contains these Classes:

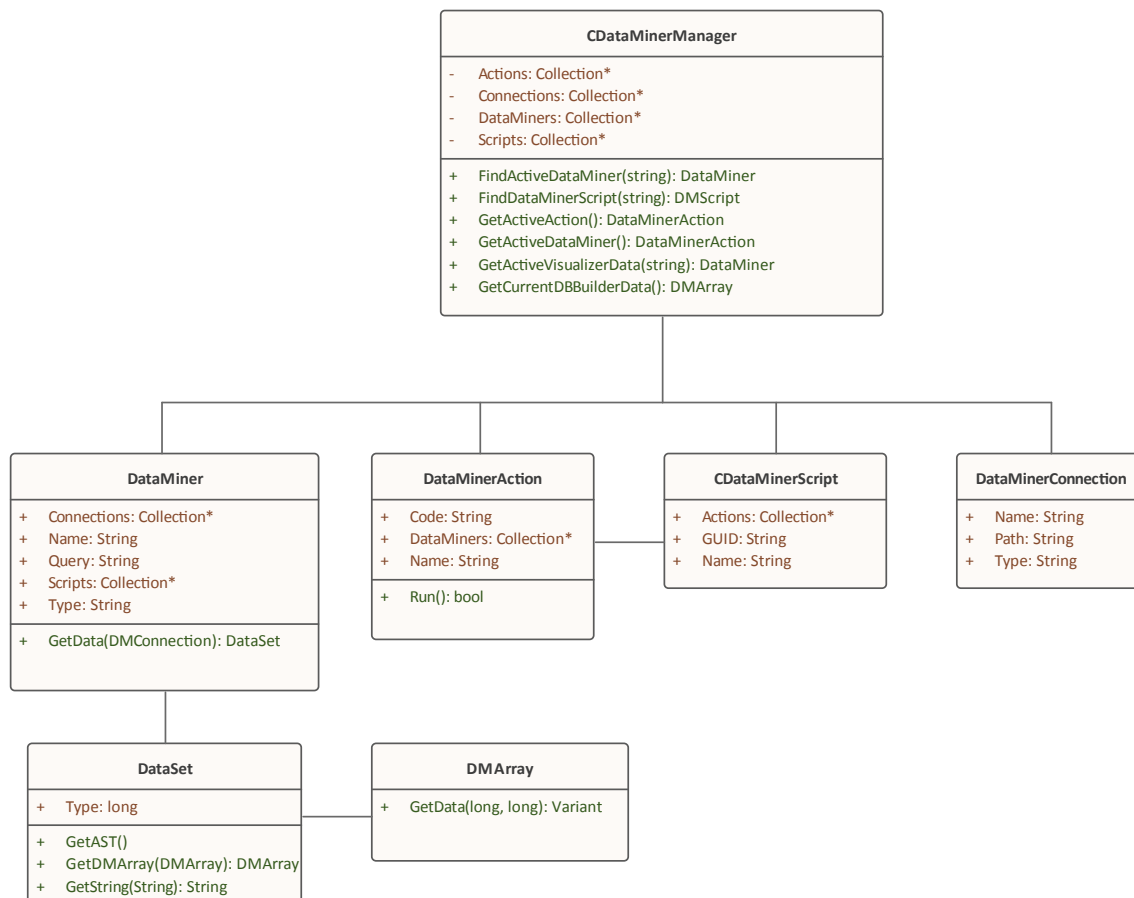

For an overview of using the Data Miner see the *Data Miner* Help topic under the *Model Exchange* group of topics.

## Notes

- The Data Miner is available in the Unified and Ultimate Editions

# DataMinerManager Class

## DataMinerManager Attributes

Attribute	Remarks
Actions	Collection Notes: Returns a pointer to the EA.DMAction objects.
Connections	Collection Notes: Returns a Collection of EA.DMConnection objects.
DataMiners	Collection Notes: Returns a Collection of EA.DataMiner objects
Scripts	Collection Notes: Returns a Collection of EA.DMScript objects.

## DataMinerManager Methods

Method	Remarks
FindActiveDataMiner (string guid)	<p>DataMiner Object</p> <p>Loads the DataMiner object from the model specified by its GUID.</p> <p>Returns an EA.DataMiner object or NULL if the current selected object isn't a DataMiner object.</p> <p>Parameters:</p> <ul style="list-style-type: none"> <li>• GUID: string - GUID of the Data Miner object to look up</li> </ul>
FindDataMinerScript (string guid)	<p>DMScript object</p> <p>Returns an EA.DMScript object in the model.</p> <p>Parameters:</p> <ul style="list-style-type: none"> <li>• GUID: string - GUID of DMScript object.</li> </ul>
GetActiveAction ()	<p>DMAction Object</p> <p>When you run an Action (operation), from a diagram, this returns the Action's EA.DMAction object.</p> <p>Note: This is generally used for an Action to work out what DataMiner and DMConnections it is linked to.</p>
GetActiveDat	

aMiner ()	<p>DataMiner Object</p> <p>Returns a pointer to an EA.DataMiner object, or NULL if the currently selected object is not a DataMiner object.</p>
GetActiveVisualizerData (string name)	<p>DataSet Object</p> <p>Get the EA.DataSet of the currently open Visualizer.</p> <p>Parameters:</p> <ul style="list-style-type: none"> <li>• Name: string - Name of Open Visualizer</li> </ul> <p>Note: Passing in a blank name will return the first Visualizer tab.</p>
GetCurrentDBBuilderData ()	<p>DMArray Object</p> <p>Get the current data from the <b>Database Builder's</b> latest SQL query. Returns the current output of the SQL scratch window. Accessible via:</p> <p style="padding-left: 40px;">Ribbon: Develop &gt; Data Modeling &gt; Database Builder &gt; <b>SQL Scratch Pad</b>.</p> <p>Return Type: DMArray</p> <p>Returns a pointer to an EA.DMArray object, or NULL if there is not a current Database Builder window with returned data.</p> <p>See <a href="#">The Database Builder</a> Help topic for more information on how to get data into</p>

	this window.
--	--------------

# DataMiner Class

## DataMiner Attributes

Attribute	Remarks
Connections	Collection A collection of EA.DMConnection's, Notes: Read Only
Name	String Name of the Script object. Notes: Read Only
Query	String Query of the Data miner object Notes: Read Only
Scripts	Collection A collection of EA.DMScript's, Notes: Read Only
Type	String Type of the Data miner object Notes: Read Only

## DataMiner Methods

Method	Remarks
GetData (DMCconnection Connection)	<p>DataSet</p> <p>Returns an EA.DataSet object that represents the query on the connection.</p> <p>Parameters:</p> <ul style="list-style-type: none"><li>• connection: DMConnection - A DMConnection object</li></ul>

# DataSet Class

## DataSet Attributes

Attribute	Remarks
Type	long Type of data contained in this data set. 1. Safe Array 2. Abstract Data type 3. JSon 4. Text Notes: Read Only

## DataSet Methods

Method	Remarks
GetAST ()	Currently not supported
GetDMArray ()	DMArray Returns an EA.DMArray object Note: Only supported when Type = 1

GetString ()	<p>String</p> <p>Returns a string of the data.</p> <p>NOTE: Only supported when Type = 3 or 4.</p>
--------------	--

# DMArray Class

## DMArray Attributes

Attribute	Remarks
ColumnCount	long Notes: Read Only Number of Columns returned in this dataset
RowCount	long Notes: Read Only Number of rows returned in this dataset

## DMArray Methods

GetData (long row, long column)	Variant Notes: When the database returns a NULL value, this will return an empty string.

	<p>Return: Variant.</p> <p>Parameters:</p> <ul style="list-style-type: none"><li>• row: Row number of data</li><li>• column: Column number of data</li></ul>
--	--

# DMAction Class

## DMAction Attributes

Attribute	Remarks
Code	String The code on the Action Notes: Read Only
DataMiners	Collection A Collection of DMDataminer objects Notes: Read Only
Name	String Name of the Action. Notes: Read Only

## DMAction Methods

Run ()	Boolean

	Returns TRUE if the script was run successfully.
--	--

# DMScript Class

## DMScript Attributes

Attribute	Remarks
Actions	Collection Returns a Collection of EA.DMAction's
GUID	String Guid of the Script object. Notes: Read Only
Name	String Name of the Script object. Notes: Read Only

# DMConnection Class

## DMConnection Attributes

String

Sets the type that the connect object is.

Notes: Read Only

Attribute	Remarks
Name	Type: String Notes: Read Only Name of the Connection object.
Path	Type: String Path to the data we are connecting to. Notes: Read Only
Type	Type: String Notes: Read Only Type of Connection. Options: <ul style="list-style-type: none"><li>• ODBC</li><li>• EA Repository</li><li>• File</li><li>• URL</li></ul>

# TypeInfoProperties Package

The TypeInfoProperties Package provides an interface to the properties of an object from the perspective of the technology rather than the Enterprise Architect database, allowing read and write access to those properties. It effectively shows the properties contained in the technology-specific and custom categories of the **Properties window** for the object (and omits the Enterprise Architect specific properties such as the General and Project properties). The interface hides the origin of the properties - whether they are from the base object directly, a Tagged Value, or are MOF properties.

You can see this interface in action in the EA.Example model ('Start > Help > Help > Open the Example Model'). When you open this model:

1. Select the 'Specialize > Manage Addin' ribbon option.
2. Select the checkbox against 'Type Info' and click on the **OK button**. An icon for 'Type Info' displays on the right of the **Add-Ins** panel.
3. Click on the **drop-down arrow** and select the 'Show Type Info' option. The **Add-Ins window** displays, showing the type information (properties) for the currently-selected object.
4. If you also want to display custom properties in the Add-Ins window, click on the 'Type-Info' icon again and select the 'Include Custom Properties option'. The window resembles this illustration, which is for a **UML**

## Component element.

Type Info	
isAbstract	<input type="checkbox"/>
isActive	<input type="checkbox"/>
isFinalSpecialization	<input type="checkbox"/>
isIndirectlyInstantia...	<input checked="" type="checkbox"/>
isLeaf	<input type="checkbox"/>
name	Product
visibility	Public

Custom Properties	
isIndirectlyInstantia...	true
isFinalSpecialization	0

Properties Add-Ins Toolbox

5. Browse the EA.Example model, clicking on different types of object. You will see a different list of properties for, say, an Action than for a Class. Then you can both read and write to those properties. Also compare the list with the Properties window for the same objects.

# TypeInfoProperties Class

## TypeInfoProperties Attributes

Attribute	Remarks
Count	long Returns the number of TypeInfo Properties.
ObjectType	ObjectType Notes: Read only Distinguishes objects referenced through a Dispatch interface.

## TypeInfoProperties Methods

Method	Remarks
GetLastError() ( )	String Notes: Returns a string value describing the most recent error that occurred in relation to this object.

GetProperty (String PropName)	Returns the property value as a string. Parameters: <ul style="list-style-type: none"><li>• PropName : String - Name of the property</li></ul>
HasProperty (String PropName)	Returns <b>True</b> if the object has the property. Parameters: <ul style="list-style-type: none"><li>• PropName : String - Name of the property</li></ul>
Items (object Index)	TypeInfoProperty collection Notes: Accesses an individual TypeInfoProperty. Parameters: <ul style="list-style-type: none"><li>• Index: Object - Either a string representing the title text or an integer representing the zero-based index of the TypeInfoProperty to get</li></ul>
SetProperty (String PropName, String Value)	Returns <b>True</b> if the property was set. Parameters: <ul style="list-style-type: none"><li>• PropName : String - Name of property</li><li>• Value : String - Value of property</li></ul>

# TypeInfoProperty Class

## TypeInfoProperty Attributes

Attribute	Remarks
Name	String Notes: Readonly. Name of the property.
ObjectType	ObjectType Notes: Read only Distinguishes objects referenced through a Dispatch interface.
Value	String Get/Sets the Property value.

## TypeInfoProperty Methods

<None.>

Method	Remarks
--------	---------

# Mail Interface Package

The MailInterface Package contains:

- A function to retrieve a pointer to the interface
- Functions to create and send a mail message within the current mode
- Utility functions for creating hyperlinks to selected model elements

You can get a pointer to this interface using the method `Repository.GetMailInterface`.

# MailInterface Class

The MailInterface interface can be accessed from the Repository using GetMailInterface(). The returned interface provides access to the Enterprise Architect **Model Mail Interface**. Use this interface to automate the process of creating and sending messages using Enterprise Architect's Model Mail system.

## MailInterface Attributes

Attribute	Remarks
MessagingEnabled	Boolean Notes: Read Only Advises whether messaging is enabled on the current model.
ObjectType	ObjectType Notes: Read Only Distinguishes objects referenced through a dispatch interface.

## MailInterface Methods

Method	Remarks
ComposeMailMessage(string InitialRecipientGUID, string InitialSubject, messageflag InitialFlag, string InitialMessageText)	<p>Boolean</p> <p>Notes: Creates a new mail message using the values specified in the input parameters; the message is displayed in the composition window, ready for sending.</p> <p>This method does NOT send the message.</p> <p>Parameters:</p> <ul style="list-style-type: none"> <li>InitialRecipientGUID: String - Initial value for the GUID of the addressee user (an Enterprise Architect user defined in the current model)</li> <li>InitialSubject: String - Initial value for the Subject text to display for this message</li> <li>InitialFlag: MessageFlag - Initial value for the flag type/color to attach to this message</li> <li>InitialMessageText: String - Initial value for the text that is the body of the message</li> </ul>
GetAttributeHyperlink(str	<p>String</p> <p>Notes: Returns a string containing a</p>

<p>ing AttributeGUID, string LinkText)</p>	<p>hyperlink to the attribute specified by the input parameter AttributeGUID.</p> <p>Parameters:</p> <ul style="list-style-type: none"> <li>• AttributeGUID: String - The GUID of the attribute for which a hyperlink is required</li> <li>• LinkText: String - The text to display for the hyperlink (such as the attribute name)</li> </ul>
<p>GetDiagramHyperlink (string DiagramGUID, string LinkText)</p>	<p>String</p> <p>Notes: Returns a string containing a hyperlink to the diagram specified by the input parameter DiagramGUID.</p> <p>Parameters:</p> <ul style="list-style-type: none"> <li>• DiagramGUID: String - The GUID of the diagram for which a hyperlink is required</li> <li>• LinkText: String - The text to display for the hyperlink (such as the diagram name)</li> </ul>
<p>GetElementHyperlink (string ElementGUID, string LinkText)</p>	<p>String</p> <p>Notes: Returns a string containing a hyperlink to the element specified by the input parameter ElementGUID.</p> <p>Parameters:</p> <ul style="list-style-type: none"> <li>• ElementGUID: String - The GUID of</li> </ul>

	<p>the element for which a hyperlink is required</p> <ul style="list-style-type: none"> <li>• LinkText: String - The text to display for the hyperlink (such as the element name)</li> </ul>
GetFileHyperlink (string FilePath, string LinkText)	<p>String</p> <p>Notes: Returns a string containing a hyperlink to the file specified by the input parameter FilePath.</p> <p>Parameters:</p> <ul style="list-style-type: none"> <li>• FilePath: String - The path name of the file for which a hyperlink is required</li> <li>• LinkText: String - The text to display for the hyperlink (such as the file name)</li> </ul>
GetLastError ()	<p>String</p> <p>Notes: Returns the last error message set for the MailInterface.</p>
GetMethodHyperlink (string MethodGUID, string LinkText)	<p>String</p> <p>Notes: Returns a string containing a hyperlink to the method specified by the input parameter MethodGUID.</p> <p>Parameters:</p> <ul style="list-style-type: none"> <li>• MethodGUID: String - The GUID of the method for which a hyperlink is</li> </ul>

	<p>required</p> <ul style="list-style-type: none"><li>• LinkText: String - The text to display for the hyperlink (such as the method name)</li></ul>
GetPackageHyperlink (string PackageGUID, string LinkText)	<p>String</p> <p>Notes: Returns a string containing a hyperlink to the Package specified by the input parameter PackageGUID.</p> <p>Parameters:</p> <ul style="list-style-type: none"><li>• PackageGUID: String - The GUID of the Package for which a hyperlink is required</li><li>• LinkText: String - The text to display for the hyperlink (such as the Package name)</li></ul>
GetRecipientGUID (string UserName)	<p>String</p> <p>Notes: Returns the GUID of the specified Enterprise Architect user.</p> <p>Parameters:</p> <ul style="list-style-type: none"><li>• UserName: String - The name of a user defined in the current model</li></ul>
GetWebHyperlink (string URL, string LinkText)	<p>String</p> <p>Notes: Returns a string containing a hyperlink to the URL specified by the input parameter URL.</p>

	<p>Parameters:</p> <ul style="list-style-type: none"><li>• URL: String - The URL of the item for which a hyperlink is required</li><li>• LinkText: String - The text to display for the hyperlink</li></ul>
<p>SendMessage (string RecipientGUID, string Subject, messageflag Flag, string MessageText )</p>	<p>Boolean</p> <p>Notes: Creates and sends a new mail message using the values specified in the input parameters.</p> <p>Parameters:</p> <ul style="list-style-type: none"><li>• RecipientGUID: String - The GUID of the addressee user (an Enterprise Architect user defined in the current model)</li><li>• Subject: String - The Subject text to display for this message</li><li>• Flag: MessageFlag - The flag type/color to attach to this message</li><li>• MessageText: String - The text that is the body of the message</li></ul>

# Search Window Package

The Search Window Package contains:

- The EAContext Class, which provides a description of a single selected item
- The EASelection Class, which provides optimized functions to access information about the current selection
- The SearchWindow Class, which provides a method for displaying the results of your operation using the Search Window

# EAContext Class

The EAContext Class provides a description of a single selected item. The fields with values depend on the location of the selected item.

## EAContext Attributes

Attribute	Remarks
Alias	String Notes: Read only The Alias of the context item.
BaseType	String Notes: Read only Returns the base UML type of the context item.
ContextType	ContextType Notes: Read only Distinguishes objects referenced through a Dispatch interface.
ElementGUID	String Notes: Read only

	<p>The GUID of the current context object; empty if an object isn't selected. That is:</p> <ul style="list-style-type: none"> <li>• ElementGUID if an element has context</li> <li>• AttributeGUID if an attribute has context</li> <li>• MethodGUID if an operation has context.</li> <li>• DiagramGUID if a diagram has context</li> <li>• PackageGUID if a Package has context</li> </ul>
ElementID	<p>Long</p> <p>Notes: Read only</p> <p>The ID of the current context object; 0 if an object isn't selected. That is:</p> <ul style="list-style-type: none"> <li>• ElementID if an element has context</li> <li>• AttributeID if an attribute has context</li> <li>• MethodID if an operation has context.</li> <li>• DiagramID if a diagram has context</li> <li>• PackageID if a Package has context</li> </ul>
Locked	<p>Boolean</p> <p>Notes: Read only</p> <p>Indicates if the context item is locked.</p>

MetaType	String Notes: Read only Returns the metatype of the context item.
Name	String Notes: Read only The name of the context item.
ObjectType	ObjectType Notes: Read only Distinguishes objects referenced through a Dispatch interface.

## EAContext Methods

Method	Remarks
HasStereotype (String stereo)	Boolean Returns: <b>True</b> if the stereotype is applied to an object. Parameters <ul style="list-style-type: none"><li>stereo: String - the stereotype to check against the context object, to see if has been applied</li></ul>

# EASelection Class

The EASelection Class provides optimized functions to access information on the current selection. It should be used when building **Add-In** menus and setting the menu state, as almost all properties can be used without any database queries being made.

## EASelection Attributes

Attribute	Remarks
Context	EAContext Notes: Describes the currently focused element without requiring any database calls.
ElementSet	Collection Notes: When the selection consists of one or more objects of type otElement, this provides a collection giving optimized access to all of those elements.
List	Collection Notes:

	<p>For any window where multiple selection is supported, this provides a list describing the type of every selected element without requiring any database calls.</p>
Location	<p>String</p> <p>Notes:</p> <p>Provides the type of window that contains the current selection.</p> <p>Possible values are:</p> <ul style="list-style-type: none"><li>• <b>Calendar</b></li><li>• Diagram</li><li>• Dialog</li><li>• Element List</li><li>• Gantt</li><li>• <b>Model View</b></li><li>• <b>Browser window</b></li><li>• Project View</li><li>• <b>Relationship Matrix</b></li><li>• Reviews</li><li>• Search</li><li>• <b>Specification Manager</b></li></ul> <p>Further values could be added to this list in the future.</p>
ObjectType	ObjectType

	<p>Notes: Read only</p> <p>Distinguishes objects referenced through a Dispatch interface.</p>
--	---

## EASelection Methods

None.

# SearchWindow Class

The SearchWindow Class provides a method for displaying the results of your operation using the Search Window.

## SearchWindow Attributes

Attribute	Remarks
FieldChooser Visible	Boolean Shows or hides the search Field Chooser.
FiltersVisible	Boolean Shows or hides the search filters.
ObjectType	ObjectType Notes: Read only Distinguishes objects referenced through a Dispatch interface.

## SearchWindow Methods

Method	Remarks
--------	---------

AddColumn (string Name, long Width)	<p>Adds the column into the current <b>Search window</b>.</p> <p>Returns the column number, or -1 on error.</p> <p>Parameters:</p> <ul style="list-style-type: none"> <li>• Name: String - Name of the column</li> <li>• Width: Long - Width of the column</li> </ul>
AddRow (ObjectType ot, String ElementGUID, Long ElementID, String ClassType, VARIANT Values)	<p>Returns the row inserted into the search.</p> <p>Parameters:</p> <ul style="list-style-type: none"> <li>• ot: ObjectType - the Object Type</li> <li>• ElementGUID: String - GUID of the element</li> <li>• ElementID: long - Object ID of the element</li> <li>• ClassType: String - the type of object</li> <li>• Values: an array of values</li> </ul>
ClearGrouping ()	<p>Clear all groupings in the search.</p> <p>Returns FALSE on error.</p>
ClearSorting ()	<p>Clear all column sorting in the search.</p> <p>Returns FALSE on error.</p>
EnsureVisible ()	<p>Make the <b>Search window</b> visible.</p> <p>Returns FALSE, if the Search window</p>

	isn't open.
GetCell (long Row, long Column)	Returns the value of the cell. Parameters: <ul style="list-style-type: none"><li>• Row: long - Row number</li><li>• Column: long - Column number</li></ul>
GroupByColumn (long Column)	Sets the group order by column. Returns FALSE if it cannot group by the specified column. Parameters: <ul style="list-style-type: none"><li>• Column: Long - Column number</li></ul>
LoadLayout (string LayoutGUID)	Set the layout of the <b>Search window</b> . Returns FALSE if the layout cannot be set. Parameters: <ul style="list-style-type: none"><li>• LayoutGUID: String - Layout GUID</li></ul>
NewLayout (string LayoutGUID)	Saves the layout of the <b>Search window</b> . Parameters: <ul style="list-style-type: none"><li>• LayoutGUID: String - Layout GUID</li></ul>
SetCellString (long Row, long Column,	Sets a value in a cell. Parameters: <ul style="list-style-type: none"><li>• Row: long - Row number</li></ul>

String Data)	<ul style="list-style-type: none"><li>• Column: long - Column number</li><li>• Data: String - Value to set the cell to</li></ul>
SetCellVariant (long Row, long Column, VARIANT Data)	<p>Sets an alternative value in a cell.</p> <p>Parameters:</p> <ul style="list-style-type: none"><li>• Row : long - Row number</li><li>• Column : long - Column number</li><li>• Data: Value to set the cell to</li></ul>
SortByColumn (long Column)	<p>Sets the column to sort by.</p> <p>Returns FALSE if it cannot sort by the specified column.</p> <p>Parameters:</p> <ul style="list-style-type: none"><li>• Column: Long - Column number</li></ul>

# Simulation Package

The Simulation Package contains:

- An attribute to set, increase and decrease the speed of the simulation
- A function to check if a simulation is currently running
- Functions to Start, Stop, Step Into, Step Out of, Step Over and Pause a simulation
- A function to send a broadcast signal to the simulation that is currently running

# Simulation Class

The Simulation Class provides an interface to the Enterprise Architect Model Simulation facilities.

## Simulation Attributes

Attribute	Description
ObjectType	ObjectType Notes: Read only Distinguishes objects referenced through a Dispatch interface.
Speed	Long Notes: Read/Write Retrieve or set the current simulation running speed.

## Simulation Methods

Method	Description

<p><b>BroadcastSignal(string sSignalName, string sParameters)</b></p>	<p><b>Boolean</b></p> <p>Notes: Send a signal into the running simulation. If the simulation is stopped, do nothing.</p> <p>Parameters:</p> <ul style="list-style-type: none"> <li>• sSignalName: String - the name of the signal OR the GUID of the Signal element</li> <li>• sParameters: String - a string of one or more signal parameters, in this format: {parameter1: 5, parameter2: "test", parameter3: 3.2}</li> </ul>
<p><b>IsSimulatorRunning()</b></p>	<p><b>Boolean</b></p> <p>Notes: Check the state of the simulation. Returns <b>True</b> if the simulation is running; returns <b>False</b> if the simulation is stopped.</p>
<p><b>Pause()</b></p>	<p><b>Boolean</b></p> <p>Notes: Pause the simulation if it is running.</p>
<p><b>Start()</b></p>	<p><b>Boolean</b></p> <p>Notes: Start the simulation based on the current selection. If the current simulation is in a paused state, then the simulation is resumed.</p>

StepIn()	Boolean Notes: Step In to the routine in the current simulation.
StepOut()	Boolean Notes: Step Out of the routine in the current simulation.
StepOver()	Boolean Notes: Step Over the routine in the current simulation.
Stop()	Boolean Notes: Stop the simulation.

# Schema Composer Package

The **Schema Composer** can be accessed from the Enterprise Architect automation interface. A client (script or **Add-In**) can obtain access to the interface using the SchemaComposer property of the Repository object. This interface is available when a Schema Composer has a profile loaded.

# SchemaProperty Class

## SchemaProperty Attributes

Attribute	Description
TypeID	long Notes: Read only The classifier ID of the property.
PropID	long Notes: Read only The property ID.
Guid	string Notes: Read only The unique model GUID of the property.
Name	string Notes: Read only The name of the property.
Cardinality	string Notes: Read only The cardinality of the element.

UMLType	string Notes: Read only The UML type, such as attribute, association or aggregation.
Parent	long Notes: Read only The classifier of the owner Class.
PrimitiveType	string Notes: Read only The property's primitive type if property represents a simple type.
Annotation	string Notes: Read only The model notes for the property.
Stereotype	string Notes: Read only The stereotype of the property.
Choices	SchemaTypeEnum Returns an iterator allowing navigation of choice elements in <i>model</i> , defined for this property in the <b>Schema Composer</b> . Combine with SchemaChoices attribute

	to obtain all available choices.
SchemaChoices	SchemaTypeEnum Returns an iterator allowing navigation of choice elements in <i>schema</i> , defined for this property in the <b>Schema Composer</b> . Combine with Choices attribute to obtain all available choices.
TypeName	string Returns a string naming the type of the property
Type	SchemaType Returns an interface to the property's type for complex types.

## SchemaProperty Methods

Method	Description
IsInline	Boolean If true, the property is marked as 'Inline'. XML schema generators would emit an inline definition when detecting this

	attribute.
IsPrimitive	<p>Boolean</p> <p>Returns true for a property whose type is maps to a built in type such as xs:integer, xs:string, xs:date or other XML Schema built-in type.</p>
IsByReference	<p>Boolean</p> <p>Returns true for a property marked as 'By Reference' in the profile.</p>

# SchemaProfile Class

The interface representing the technology governing the naming and design rules on which the schema is built.

## SchemaProfile Methods

Method	Description
AddExportFormat(string description)	<p>void</p> <p>Notes: Use this function to add entries that are offered by the <b>Schema Composer</b> when the user clicks on the <b>Generate button</b>.</p> <p>Parameters:</p> <ul style="list-style-type: none"><li>• description: describes the export format provided by the <b>Add-In</b></li></ul>
SetCapability(string name,boolean enabled)	<p>void</p> <p>Notes: Use this function to enable/disable capabilities.</p> <p>Parameters:</p> <ul style="list-style-type: none"><li>• name: name of the capability</li><li>• enabled: <b>True</b> or <b>False</b></li></ul> <p>Capabilities:</p>

	<p>'allowCardinality' - allows/denies restrictions to cardinality</p> <p>'allowRootElement' - allows/denies setting root element</p> <p>'allowPropByRef' - allows/denies By Reference restriction</p> <p>'allowRedefine' - allows/denies ability to redefine an element</p>
SetProperty(string name, string value)	<p>void</p> <p>Notes: Sets properties displayed in the <b>Schema Composer</b>.</p> <p>Parameters:</p> <ul style="list-style-type: none"><li>• name: property name</li><li>• value: property value</li></ul> <p>Properties:</p> <p>'Namespace' - Target namespace for XML schema</p> <p>'Namespace Prefix' - Namespace prefix for XML schema</p> <p>'Qualifier' - string qualifier that prepends schema type names</p>

# SchemaComposer Class

The SchemaComposer Class provides the interface to the Enterprise Architect **Schema Composer** facility.

## SchemaComposer Attributes

Attribute	Description
ModelReference	String Notes: The model ref listed in the <b>Schema Composer</b> for the current profile.
Namespace	String Notes: The namespace listed in the <b>Schema Composer</b> for the current profile.
NamespacePrefix	String Notes: The namespace prefix listed in the <b>Schema Composer</b> for the current profile.
TargetDirectory	String Notes: The target directory selected by the user after clicking on the <b>Generate</b>

	<b>button.</b>
SchemaName	String Notes: Returns the name of the schema profile currently being generated.
SchemaSet	String Notes: Returns the schema set used when the schema was created.
SchemaType	String Notes: The schema type listed in the <b>Schema Composer</b> for the current profile, either 'schema' or 'transform'.
SchemaTypes	SchemaTypeEnum Notes: Read only Enumerator for the type collection represented in the currently open schema.
Namespaces	SchemaNamespaceEnum Notes: Read only Enumerator for the namespaces referenced by schema

## SchemaComposer Methods

Method	Description
FindInSchema(long typeId)	<p>SchemaType</p> <p>Notes: Obtains an interface to a Class as represented in the schema for a given model Class ID.</p> <p>Parameters:</p> <ul style="list-style-type: none"><li>• typeId: the model Class ID</li></ul>
FindInModel(long typeId)	<p>ModelType</p> <p>Notes: Obtains an interface to a Class as represented in the UML model for a given model Class ID</p> <p>Parameters:</p> <ul style="list-style-type: none"><li>• typeId: the model Class ID</li></ul>
FindSchemaTypeByName(string typename)	<p>SchemaType</p> <p>Notes: Returns an interface to the schema type that matches the type specified or null if no type exists.</p> <p>Parameters:</p> <ul style="list-style-type: none"><li>• name : the name of the type</li></ul>
GetNamespacePrefixForT	<p>String</p> <p>Notes: Returns the schema namespace</p>

type(long typeID)	prefix for a given type Parameters: <ul style="list-style-type: none"><li>• typeID: the model Class ID</li></ul>
GetNamespa ceForPrefix(s tring prefix)	String Notes: Returns the URI for a given schema namespace prefix Parameters: <ul style="list-style-type: none"><li>• name: the namespace prefix</li></ul>

# ModelTypeEnum Class

An enumerator interface for schema types as represented in the UML model.

## ModelTypeEnum Methods

Method	Description
GetCount()	long Returns the number of types present in the collection.
GetFirst()	ModelType Returns the first type interface in a collection of types.
GetNext()	ModelType Returns the next type in the collection of types or null if end is reached.

# ModelType Class

Provides an interface to the Class of a schema type as represented in the model.

## ModelType Attributes

Attribute	Description
PropertyCount	long Notes: Read only The total number of properties for this Class available in the Properties collection.
Properties	SchemaPropEnum Notes: Enumerator Collection of properties for the Class as defined in the model.
TypeID	long Notes: Read only The Class ID of the type.
Guid	string Notes: Read only

	A GUID that uniquely identifies a type in the model.
Typename	string Notes: Read only The name of the type as represented in the model.
ClassifierPath	string Notes: Read only The qualified path of the type in the model.
ClassifierPathID	string Notes: Read only A GUID that uniquely identifies a ClassifierPath in the model.
Stereotype	string Notes: Read only The stereotype of the Class as defined in the model.
Annotation	string Notes: Read only Any notes present in the model describing the Class.

## ModelType Methods

Method	Description
GetSuperClassEnum(SearchType searchtype)	<p>ModelTypeEnum</p> <p>Notes: Enumerator</p> <p>Returns an enumerator that can be used to traverse the Class ancestry.</p> <p>Parameters:</p> <ul style="list-style-type: none"><li>• searchtype: the type of traversal to use, breadth first or depth first</li></ul>
GetSubClassEnum(SearchType searchType)	<p>ModelTypeEnum</p> <p>Notes: Enumerator</p> <p>Returns an enumerator that can be used to iterate over any descendents of the Class.</p> <p>Parameters:</p> <ul style="list-style-type: none"><li>• searchtype: the type of traversal to use, breadth first or depth first</li></ul>
IsEnumeration	<b>True</b> where type represents an enumeration element

# SchemaTypeEnum Class

An enumerator interface for schema types as represented in XML schema.

## Methods

Method	Description
GetCount()	Returns the number of properties for an element.
GetFirst()	Returns the first property for the element in alphabetical order.
GetNext()	Returns the first property for the element in alphabetical order or null if no more are present.

# SchemaType Class

Represents a type as it is defined in the schema.

## Methods

Method	Description
GetFacet(BSTR name)	Returns the value of the named facet. 'Root', for example' returns a value indicating whether a type is a root element.
GetRestriction(BSTR guid)	Returns the restriction as a string for the property having the supplied guid.
IsRoot()	<b>True</b> if Class is marked as 'root' in the Composer.
IsEnumeration()	<b>True</b> if the type represents an enumeration element

## Properties

Property	Description
PropertyCount [type: long]	Returns the number of properties held by 'type'.
Properties [type: IEASchemaPropertyEnum]	Returns an enumerator for 'type's' properties.
TypeID	The model Class ID.
Guid	The unique model GUID of the type.
Typename	The type's name.
Parent	The parent type - if any - that this Class extends. Could be null depending on composition method.

# SchemaPropEnum Class

An enumerator for properties of a UML model type or XML schema type.

## Methods

Method	Description
GetCount()	Returns the number of properties for an element.
GetFirst()	Returns the first property for the element in alphabetical order.
GetNext()	Returns the first property for the element in alphabetical order or null if no more are present.

# SearchType Enumeration

## SearchType Attributes

Attribute	Description
searchDepthFirst	Navigate children before siblings.
searchBreadthFirst	Navigate siblings before children.

# SchemaNamespace Class

An interface presenting namespace information

## SchemaNamespace Attributes

Name	string Notes: Read only The namespace prefix.
URI	string Notes: Read only The URI of the namespace.

# SchemaNamespaceEnum Class

An enumerator interface for namespaces referenced by schema.

## SchemaNamespaceEnum Methods

GetFirst()	SchemaNamespace Returns the first namespace interface in a collection of namespaces.
GetNext()	SchemaNamespace Returns the next namespace interface in a collection of namespaces

# Code Samples

As you write or edit code for using the **Automation Interface**, you might want to review these public Object examples, written in VB.Net.

## Examples

Name
Open the Repository
Iterate Through a .eap File
Add and Manage Packages
Add and Manage Elements
Add a Connector
Add and Manage Diagrams
Add and Delete Features
Element Extras

Repository Extras
Stereotypes
Work with Attributes
Work with Methods

# Open the Repository

This is an example of the VB.Net code to open an Enterprise Architect repository.

```
Public Class AutomationExample
```

```
    "Class level variable for Repository
```

```
    Public m_Repository As Object
```

```
    Public Sub Run()
```

```
        try
```

```
            "create the repository object
```

```
            m_Repository = CreateObject("EA.Repository")
```

```
            "open an EAP file
```

```
            m_Repository.OpenFile("F:\Test\EAAuto.EAP")
```

```
            "use the Repository in any way required
```

```
            "DumpModel
```

```
            "close the repository and tidy up
```

```
            m_Repository.Exit()
```

```
            m_Repository = Nothing
```

```
    catch e as exception
        Console.WriteLine(e)
    End try
End Sub
end Class
```

## Iterate Through a .EAP File

This is an example of the VB.Net code to iterate through a .eap file starting at the Model level, after the repository has been opened.

```
Sub DumpModel()  
    Dim idx as Integer  
    For idx=0 to m_Repository.Models.Count-1  
        DumpPackage("",m_Repository.Models.GetAt(idx))  
    Next  
End Sub
```

"output Package name, then element contents, then process child Packages

```
Sub DumpPackage(Indent as String, Package as Object)  
    Dim idx as Integer  
    Console.WriteLine(Indent + Package.Name)  
    DumpElements(Indent + "", Package)  
  
    For idx = 0 to Package.Packages.Count-1  
        DumpPackage(Indent + "",  
Package.Packages.GetAt(idx))  
    Next  
End Sub
```

"dump element name

Sub DumpElements(Indent as String, Package as Object)

    Dim idx as Integer

    For idx = 0 to Package.Elements.Count-1

        Console.WriteLine(Indent + "::" +  
Package.Elements.GetAt(idx).Name)

    Next

End Sub

# Add and Manage Packages

This example illustrates how to add a model or a Package to the project.

Sub TestPackageLifecycle

Dim idx as integer

Dim idx2 as integer

Dim package as object

Dim model as object

Dim o as object

"first add a new Model

model =

m\_Repository.Models.AddNew("AdvancedModel","")

If not model.Update() Then

Console.WriteLine(model.GetLastError())

End If

"refresh the models collection

m\_Repository.Models.Refresh

"now work through models collection and add a package

```
For idx = 0 to m_Repository.Models.Count -1
    o = m_Repository.Models.GetAt(idx)
    Console.WriteLine(o.Name)
    If o.Name = "AdvancedModel" Then
        package =
o.Packages.Addnew("Subpackage","Nothing")
        If not package.Update() Then
            Console.WriteLine(package.GetLastError())
        End If

        package.Element.Stereotype = "system"
        package.Update

        "for testing purposes just delete the
        "newly created Model and its contents
        "m_Repository.Models.Delete(idx)

    End If
Next

End Sub
```

# Add and Manage Elements

This is an example of the code for adding and deleting elements in a Package.

```
Sub ElementLifeCycle
```

```
    Dim package as Object
```

```
    Dim element as Object
```

```
    package = m_Repository.GetPackageByID(2)
```

```
    element = package.elements.AddNew("Login to  
Website","UseCase")
```

```
    element.Stereotype = "testcase"
```

```
    element.Update
```

```
    package.elements.Refresh()
```

```
    Dim idx as integer
```

```
    "Note the repeated calls to "package.elements.GetAt."
```

```
    "In general you should make this call once and assign  
to a local
```

```
    "variable - in this example, Enterprise Architect loads  
the
```

```
    "element required every time a call is made - rather  
than loading once
```

"and keeping a local reference.

For idx = 0 to package.elements.count-1

Console.WriteLine(package.elements.GetAt(idx).Name)

    If (package.elements.GetAt(idx).Name = "Login to  
Website" and \_

        package.elements.GetAt(idx).Type =  
"UseCase") Then

        package.elements.deleteat(idx, false)

    End If

Next

End Sub

# Add a Connector

This is an example of code to add a connector and set its values.

## Sub ConnectorTest

Dim source as object

Dim target as object

Dim con as object

Dim o as object

Dim client as object

Dim supplier as object

"Use ElementIDs to quickly load an element in this example

"... you must find suitable IDs in your model

source = m\_Repository.GetElementByID(129)

target = m\_Repository.GetElementByID(169)

con = source.Connectors.AddNew ("test link 2",  
"Association")

"again, replace ID with a suitable one from your model

con.SupplierID = 169

If not con.Update Then

    Console.WriteLine(con.GetLastError)

End If

source.Connectors.Refresh

Console.WriteLine("Connector Created")

o = con.Constraints.AddNew ("constraint2","type")

If not o.Update Then

    Console.WriteLine(o.GetLastError)

End If

o = con.TaggedValues.AddNew ("Tag","Value")

If not o.Update Then

    Console.WriteLine(o.GetLastError)

End If

"Use the client and supplier ends to set  
"additional information

client = con.ClientEnd

client.Visibility = "Private"

client.Role = "m\_client"

```
client.Update  
supplier = con.SupplierEnd  
supplier.Visibility = "Protected"  
supplier.Role = "m_supplier"  
supplier.Update
```

```
Console.WriteLine("Client and Supplier set")
```

```
Console.WriteLine(client.Role)  
Console.WriteLine(supplier.Role)
```

```
End Sub
```

# Add and Manage Diagrams

This is an example of the code for creating a diagram and adding an element to it. Note the optional use of the element rectangle setting, using left, right, top and bottom dimensions in the AddNew call.

## Sub DiagramLifeCycle

```
Dim diagram as object
```

```
Dim v as object
```

```
Dim o as object
```

```
Dim package as object
```

```
Dim idx as Integer
```

```
Dim idx2 as integer
```

```
package = m_Repository.GetPackageByID(5)
```

```
diagram = package.Diagrams.AddNew("Logical  
Diagram","Logical")
```

```
If not diagram.Update Then
```

```
    Console.WriteLine(diagram.GetLastError)
```

```
End if
```

```
diagram.Notes = "Hello there this is a test"  
diagram.update()
```

```
o =  
package.Elements.AddNew("ReferenceType","Class")  
o.Update
```

" add element to diagram - supply optional rectangle  
co-ordinates

```
v =  
diagram.DiagramObjects.AddNew("l=200;r=400;t=200;b=6  
00;","")  
v.ElementID = o.ElementID  
v.Update
```

```
Console.WriteLine(diagram.DiagramID)
```

End Sub

# Add and Delete Features

An example of code to add and delete Features of an object.

Dim element as object

Dim idx as integer

Dim attribute as object

Dim method as object

'just load an element by ID - you must

'substitute a valid ID from your model

element = m\_Repository.GetElementByID(246)

"create a new method

method = element.Methods.AddNew("newMethod",  
"int")

method.Update

element.Methods.Refresh

'now loop through methods for Element - and delete our  
addition

For idx = 0 to element.Methods.Count-1

method =element.Methods.GetAt(idx)

Console.WriteLine(method.Name)

If(method.Name = "newMethod") Then

```
        element.Methods.Delete(idx)
```

```
    End if
```

```
Next
```

```
'create an attribute
```

```
attribute = element.attributes.AddNew("NewAttribute",  
"int")
```

```
attribute.Update
```

```
element.attributes.Refresh
```

```
'loop through and delete our new attribute
```

```
For idx = 0 to element.attributes.Count-1
```

```
    attribute =element.attributes.GetAt(idx)
```

```
    Console.WriteLine(attribute.Name)
```

```
    If(attribute.Name = "NewAttribute") Then
```

```
        element.attributes.Delete(idx)
```

```
    End If
```

```
Next
```

# Element Extras

These are examples of code to access and use element extras, such as scenarios, constraints and requirements.

## Sub ElementExtras

```
Dim element as object
```

```
Dim o as object
```

```
Dim idx as Integer
```

```
Dim bDel as boolean
```

```
bDel = true
```

```
try
```

```
    element = m_Repository.GetElementByID(129)
```

```
    'manage constraints for an element
```

```
    'demonstrate addnew and delete
```

```
    o =
```

```
element.Constraints.AddNew("Appended","Type")
```

```
    If not o.Update Then
```

```
        Console.WriteLine("Constraint error:" +  
o.GetLastError())
```

```
    End if
```

```
    element.Constraints.Refresh
```

```
    For idx = 0 to element.Constraints.Count - 1
```

```
o = element.Constraints.GetAt(idx)
Console.WriteLine(o.Name)
If(o.Name="Appended") Then
    If bDel Then element.Constraints.Delete (idx)
End if
Next
```

```
'efforts
o = element.Efforts.AddNew("Appended","Type")
If not o.Update Then
    Console.WriteLine("Efforts error:" +
o.GetLastError())
End if
element.Efforts.Refresh
For idx = 0 to element.Efforts.Count -1
    o = element.Efforts.GetAt(idx)
    Console.WriteLine(o.Name)
    If(o.Name="Appended") Then
        If bDel Then element.Efforts.Delete (idx)
    End if
Next
```

```
'Risks
o = element.Risks.AddNew("Appended","Type")
If not o.Update Then
```

```
        Console.WriteLine("Risks error:" +  
o.GetLastError())  
    End if  
    element.Risks.Refresh  
    For idx = 0 to element.Risks.Count -1  
        o = element.Risks.GetAt(idx)  
        Console.WriteLine(o.Name)  
        If(o.Name="Appended") Then  
            If bDel Then element.Risks.Delete (idx)  
        End if  
    Next  
  
    'Metrics  
    o = element.Metrics.AddNew("Appended","Change")  
    If not o.Update Then  
        Console.WriteLine("Metrics error:" +  
o.GetLastError())  
    End if  
    element.Metrics.Refresh  
    For idx = 0 to element.Metrics.Count -1  
        o = element.Metrics.GetAt(idx)  
        Console.WriteLine(o.Name)  
        If(o.Name="Appended") Then  
            If bDel Then element.Metrics.Delete (idx)  
        End if  
    End if
```

Next

'TaggedValues

o =

element.TaggedValues.AddNew("Appended","Change")

If not o.Update Then

    Console.WriteLine("TaggedValues error:" +  
o.GetLastError())

End if

element.TaggedValues.Refresh

For idx = 0 to element.TaggedValues.Count -1

    o = element.TaggedValues.GetAt(idx)

    Console.WriteLine(o.Name)

    If(o.Name="Appended") Then

        If bDel Then element.TaggedValues.Delete  
(idx)

    End if

Next

'Scenarios

o =

element.Scenarios.AddNew("Appended","Change")

If not o.Update Then

    Console.WriteLine("Scenarios error:" +  
o.GetLastError())

```
End if
element.Scenarios.Refresh
For idx = 0 to element.Scenarios.Count -1
    o = element.Scenarios.GetAt(idx)
    Console.WriteLine(o.Name)
    If(o.Name="Appended") Then
        If bDel Then element.Scenarios.Delete (idx)
    End if
Next
```

```
'Files
o = element.Files.AddNew("MyFile","doc")
If not o.Update Then
    Console.WriteLine("Files error:" +
o.GetLastError())
End if
element.Files.Refresh
For idx = 0 to element.Files.Count -1
    o = element.Files.GetAt(idx)
    Console.WriteLine(o.Name)
    If(o.Name="MyFile") Then
        If bDel Then element.Files.Delete (idx)
    End if
Next
```

```
'Tests
o = element.Tests.AddNew("TestPlan","Load")
If not o.Update Then
    Console.WriteLine("Tests error:" +
o.GetLastError())
End if
element.Tests.Refresh
For idx = 0 to element.Tests.Count -1
    o = element.Tests.GetAt(idx)
    Console.WriteLine(o.Name)
    If(o.Name="TestPlan") Then
        If bDel Then element.Tests.Delete (idx)
    End if
Next

'Defect
o = element.Issues.AddNew("Broken","Defect")
If not o.Update Then
    Console.WriteLine("Issues error:" +
o.GetLastError())
End if
element.Issues.Refresh
For idx = 0 to element.Issues.Count -1
    o = element.Issues.GetAt(idx)
    Console.WriteLine(o.Name)
```

```
    If(o.Name="Broken") Then
        If bDel Then element.Issues.Delete (idx)
    End if
Next
```

```
'Change
o = element.Issues.AddNew("Change","Change")
If not o.Update Then
    Console.WriteLine("Issues error:" +
o.GetLastError())
End if
element.Issues.Refresh
For idx = 0 to element.Issues.Count -1
    o = element.Issues.GetAt(idx)
    Console.WriteLine(o.Name)
    If(o.Name="Change") Then
        If bDel Then element.Issues.Delete (idx)
    End if
Next
```

```
catch e as exception
    Console.WriteLine(element.Methods.GetLastError())
    Console.WriteLine(e)
End try
```

End Sub

# Repository Extras

These are examples of code for accessing repository collections for system-level information.

## Sub RepositoryExtras

```
Dim o as object
```

```
Dim idx as integer
```

```
'issues
```

```
o = m_Repository.Issues.AddNew("Problem","Type")
```

```
If(o.Update=false) Then
```

```
    Console.WriteLine (o.GetLastError())
```

```
End if
```

```
o = nothing
```

```
m_Repository.Issues.Refresh
```

```
For idx = 0 to m_Repository.Issues.Count-1
```

```
Console.WriteLine(m_Repository.Issues.GetAt(idx).Name)
```

```
    If(m_Repository.Issues.GetAt(idx).Name =  
"Problem") then
```

```
        m_Repository.Issues.DeleteAt(idx,false)
```

```
        Console.WriteLine("Delete Issues")
```

```
    End if
```

Next

"tasks

o = m\_Repository.Tasks.AddNew("Task 1","Task type")

If(o.Update=false) Then

    Console.WriteLine ("error - " + o.GetLastError())

End if

o = nothing

m\_Repository.Tasks.Refresh

For idx = 0 to m\_Repository.Tasks.Count-1

Console.WriteLine(m\_Repository.Tasks.GetAt(idx).Name)

    If(m\_Repository.Tasks.GetAt(idx).Name = "Task 1")

then

        m\_Repository.Tasks.DeleteAt(idx,false)

        Console.WriteLine("Delete Tasks")

    End if

Next

"glossary

o = m\_Repository.Terms.AddNew("Term 1","business")

If(o.Update=false) Then

    Console.WriteLine ("error - " + o.GetLastError())

End if

o = nothing

```
m_Repository.Terms.Refresh
```

```
For idx = 0 to m_Repository.Terms.Count-1
```

```
Console.WriteLine(m_Repository.Terms.GetAt(idx).Term)
```

```
    If(m_Repository.Terms.GetAt(idx).Term = "Term 1")  
then
```

```
    m_Repository.Terms.DeleteAt(idx,false)
```

```
    Console.WriteLine("Delete Terms")
```

```
End if
```

```
Next
```

```
'authors
```

```
o = m_Repository.Authors.AddNew("Joe B","Writer")
```

```
If(o.Update=false) Then
```

```
    Console.WriteLine (o.GetLastError())
```

```
End if
```

```
o = nothing
```

```
m_Repository.Authors.Refresh
```

```
For idx = 0 to m_Repository.authors.Count-1
```

```
Console.WriteLine(m_Repository.Authors.GetAt(idx).Name  
)
```

```
    If(m_Repository.authors.GetAt(idx).Name = "Joe B")  
then
```

```
    m_Repository.authors.DeleteAt(idx,false)
```

```
    Console.WriteLine("Delete Authors")
```

End if

Next

```
o = m_Repository.Clients.AddNew("Joe  
Sphere","Client")
```

```
If(o.Update=false) Then
```

```
    Console.WriteLine (o.GetLastError())
```

End if

```
o = nothing
```

```
m_Repository.Clients.Refresh
```

```
For idx = 0 to m_Repository.Clients.Count-1
```

```
Console.WriteLine(m_Repository.Clients.GetAt(idx).Name)
```

```
    If(m_Repository.Clients.GetAt(idx).Name = "Joe  
Sphere") then
```

```
        m_Repository.Clients.DeleteAt(idx,false)
```

```
        Console.WriteLine("Delete Clients")
```

End if

Next

```
o = m_Repository.Resources.AddNew("Joe  
Worker","Resource")
```

```
If(o.Update=false) Then
```

```
    Console.WriteLine (o.GetLastError())
```

End if

```
o = nothing
```

```
m_Repository.Resources.Refresh
```

```
For idx = 0 to m_Repository.Resources.Count-1
```

```
Console.WriteLine(m_Repository.Resources.GetAt(idx).Name)
```

```
    If(m_Repository.Resources.GetAt(idx).Name = "Joe Worker") then
```

```
        m_Repository.Resources.DeleteAt(idx,false)
```

```
        Console.WriteLine("Delete Resources")
```

```
    End if
```

```
Next
```

```
End Sub
```

# Stereotypes

This is some example code for adding and deleting stereotypes.

## Sub TestStereotypes

```
Dim o as object
```

```
Dim idx as integer
```

```
"add a new stereotype to the Stereotypes collection
```

```
o =
```

```
m_Repository.Stereotypes.AddNew("funky","class")
```

```
If(o.Update=false) Then
```

```
    Console.WriteLine (o.GetLastError())
```

```
End if
```

```
o = nothing
```

```
"make sure you refresh
```

```
m_Repository.Stereotypes.Refresh
```

```
"then iterate through - deleting our new entry in the  
process
```

```
For idx = 0 to m_Repository.Stereotypes.Count-1
```

```
Console.WriteLine(m_Repository.Stereotypes.GetAt(idx).Name)
```

```
    If(m_Repository.Stereotypes.GetAt(idx).Name =  
    "funky") then
```

```
        m_Repository.Stereotypes.DeleteAt(idx,false)
```

```
        Console.WriteLine("Delete element")
```

```
    End if
```

```
Next
```

```
End Sub
```

# Work With Attributes

This is an example of code for working with attributes.

```
Sub AttributeLifecycle
```

```
    Dim element as object
```

```
    Dim o as object
```

```
    Dim t as object
```

```
    Dim idx as Integer
```

```
    Dim idx2 as integer
```

```
    try
```

```
        element = m_Repository.GetElementByID(129)
```

```
        For idx = 0 to element.Attributes.Count -1
```

```
            Console.WriteLine("attribute=" +  
element.Attributes.GetAt(idx).Name)
```

```
            o = element.Attributes.GetAt(idx)
```

```
            t = o.Constraints.AddNew("> 123","Precision")
```

```
            t.Update()
```

```
            o.Constraints.Refresh
```

```
            For idx2 = 0 to o.Constraints.Count-1
```

```
t = o.Constraints.GetAt(idx2)
Console.WriteLine("Constraint: " + t.Name)
If(t.Name="> 123") Then
    o.Constraints.DeleteAt(idx2, false)
End if
Next
```

```
For idx2 = 0 to o.TaggedValues.Count-1
    t = o.TaggedValues.GetAt(idx2)
    If(t.Name = "Type2") Then
        'Console.WriteLine("deleteing")
        o.TaggedValues.DeleteAt(idx2, true)
    End if
Next
```

```
t =
o.TaggedValues.AddNew("Type2","Number")
t.Update
o.TaggedValues.Refresh
For idx2 = 0 to o.TaggedValues.Count-1
    t = o.TaggedValues.GetAt(idx2)
    Console.WriteLine("Tagged Value: " +
t.Name)
Next
```

```
        If(element.Attributes.GetAt(idx).Name =  
"m_Tootle") Then  
            Console.WriteLine("delete attribute")  
            element.Attributes.DeleteAt(idx, false)  
        End If  
  
    Next  
  
    catch e as exception  
Console.WriteLine(element.Attributes.GetLastError())  
    Console.WriteLine(e)  
    End try  
End Sub
```

# Work With Methods

This is an example of code for working with the Methods collection of an element and with Method collections.

## Sub MethodLifeCycle

```
Dim element as object
```

```
Dim method as object
```

```
Dim t as object
```

```
Dim idx as Integer
```

```
Dim idx2 as integer
```

```
try
```

```
    element = m_Repository.GetElementByID(129)
```

```
    For idx = 0 to element.Methods.Count -1
```

```
        method = element.Methods.GetAt(idx)
```

```
        Console.WriteLine(method.Name)
```

```
        t =
```

```
method.PreConditions.AddNew("TestConstraint","something")
```

```
        If t.Update = false Then
```

```
            Console.WriteLine("PreConditions: " +
```

```
t.GetLastError)
    End if

    method.PreConditions.Refresh
    For idx2 = 0 to method.PreConditions.Count-1
        t = method.PreConditions.GetAt(idx2)
        Console.WriteLine("PreConditions: " +
t.Name)
        If t.Name = "TestConstraint" Then
method.PreConditions.DeleteAt(idx2,false)
            End If
        Next

        t =
method.PostConditions.AddNew("TestConstraint","something")
        If t.Update = false Then
            Console.WriteLine("PostConditions: " +
t.GetLastError)
        End if

        method.PostConditions.Refresh
        For idx2 = 0 to method.PostConditions.Count-1
            t = method.PostConditions.GetAt(idx2)
            Console.WriteLine("PostConditions: " +
```

```
t.Name)
        If t.Name = "TestConstraint" Then
            method.PostConditions.DeleteAt(idx2,
false)
        End If
    Next

    t =
method.TaggedValues.AddNew("TestTaggedValue","somet
hing")
        If t.Update = false Then
            Console.WriteLine("Tagged Values: " +
t.GetLastError)
        End if

        For idx2 = 0 to method.TaggedValues.Count-1
            t = method.TaggedValues.GetAt(idx2)
            Console.WriteLine("Tagged Value: " +
t.Name)
            If(t.Name= "TestTaggedValue") Then
method.TaggedValues.DeleteAt(idx2,false)
            End If
        Next

    t =
```

```
method.Parameters.AddNew("TestParam","string")
    If t.Update = false Then
        Console.WriteLine("Parameters: " +
t.GetLastError)
    End if

    method.Parameters.Refresh
    For idx2 = 0 to method.Parameters.Count-1
        t = method.Parameters.GetAt(idx2)
        Console.WriteLine("Parameter: " + t.Name)
        If(t.Name="TestParam") Then
            method.Parameters.DeleteAt(idx2, false)
        End If
    Next

    method = nothing
Next
catch e as exception
Console.WriteLine(element.Methods.GetLastError())
    Console.WriteLine(e)
End try

End Sub
```

